The Kingston Daily Freeman

FOUNDED IN 1871. CITY OF KINGSTON, N. Y., WEDNESDAY EVENING, FEBRUARY 13, 1924. PRICE THREE CENTS.

BOARD OF HEALTH CONDEMNS SCHOOL 2 BUILDING AS UNFIT FOR SCHOOL USE

Health Officer and Aides Put Their O. K. on Two Parochial Schools But Find Sanitary Conditions Leave Much to be Desired at Most of Others—High School Fine Except for Overcrowded Lunchrooms.

At the session of the board of health, held at its rooms in the city hall, Tuesday evening, Health Officer Daniel Connelly read the report of survey and inspection of the public schools of Kingston made by the officers of the board, with statements of conditions as found. The committee also reported visiting the parochial schools. The reports which are appended were received and a resolution adopted that the reports on public schools be referred to the board of education, and those on the parish schools be referred to the respective pastors, with recommendations that the suggestions as to remedying defects be carried out as soon as possible. On motion the committee was continued and that inspections be made by May 1 to see if conditions pointed out have been remedied.

The report follows:

To the Honorable, the Board of Health, City of Kingston, N. Y.

Gentlemen:

Pursuant to your adoption of a resolution at your regular January meeting, you requested your health officer and assistants to inspect the public schools of the city and as the result of such inspection we submit to you our findings.

High School. Being the most recent addition to our educational system may well be said to be a triumph in school architecture. The ventilation and heating systems are worthy of praise. The facilities for lunch counters and eating rooms are inadequate for the present number of students. This seems to be the only over crowded place in the building. We congratulate the members of the board of education and the city at large for so fine and well equipped school building.

School No. 1. Reg. 89. Four girls' toilets, one teachers' toilet, fair condition. Floor wet due to seepage. One sink outside of toilet room. Three boys' toilets, four urinals, one broken toilet set. Otherwise fair condition. All other plumbing work in good condition. This school being of recent construction presented a uniformly good lighting and ventilating of the class rooms. The dampness of the cellar, however, during the wet seasons, is not a healthy condition. It is possible that small fires maintained even after the usual date for the closing of heating systems might eliminate this trouble to a large extent.

School No. 2. Reg. —. Natural lighting in several of the rooms gives cross shadows with too many resulting high lights on the black boards. Considerable variation of temperature between different room and hall was noticeable. Nineteen girls' toilets, one teachers' toilet, one lavatory, fair condition. Ten boys' toilets, eight urinals, one lavatory, one toilet for principal, fair condition. Two drinking fountains, one in poor condition. Second floor—One lavatory in first aid room, two drinking fountains in hall in good condition. One sink in class room. Third floor—Plumbing fixtures on this floor in good working order. Cloak rooms in several rooms not ventilated, hooks only six inches apart. Doors closed most of the time and outer surfaces used for black boards. While the exterior of this building presents a very fair appearance, the interior is not suitable for school purposes, as we see it at the present day. To spend money for overhauling the interior in our opinion would not be a wise procedure.

School No. 3. Reg. 361. Toilets in yard about twenty-five feet from building. This is not conducive to good hygiene among the pupils. While it tends to improve the larger school building by eliminating odors, etc., the fact that children must leave warm rooms and pass out of doors is not a good practice in cold and stormy weather. The toilet facilities for this school are not sufficient for so large a number of pupils, as they exist at the present time are very unsanitary and not in keeping with our present school system. We therefore condemn this toilet building and suggest that this eyesore and filthy condition be remedied as soon as possible.

School No. 4. Reg. 389. The ventilating system of this school is very poor, some of the ventilators not working, hence the temperature of the class rooms are very high and offensive odors occur in many rooms. Sink and drinking fountains in halls in poor condition. Poor lighting in upper class rooms, gas being used for lighting when necessary. The rear stairs were found in bad condition, the floor covering torn, although these stairs are not used only for fire drills.

School No. 5. Reg. 491. The ventilating in the old part of this school seems lacking in draft on the lower floors. Girls toilet needs a thorough cleaning. Three broken seats in boys toilet. The toilet facilities of this school should be doubled. All sinks and drinking fountains in good condition.

School No. 6. Reg. 435. The ventilating system of this school is not in good condition. Windows have to be opened for fresh air, necessitating a draft. Seven girl toilets in poor condition. One drinking fountain not in working order. Here again the toilet facilities are inadequate. There is plenty of room for additional toilets. Two sinks without traps, one on first floor and one on second floor. No lights in toilets.

School No. 7. Reg. 441. The toilet facilities for this school seem adequate, but need a thorough cleaning. The artificial lighting of lower floor might be improved upon, particularly as to lighting the black boards.

School No. 8. Reg. 429. Previous calls and information as furnished tended to show that certain prevailing winds interferred with the heating apparatus to a considerable extent. At such times it has been necessary on several occasions to have the children from some rooms moved over to other rooms, hence producing over crowded rooms, with the dangers occuring therefrom. As to sinks that are not used and even if trapped and water kept in trap sewer gas is bound to come through into this building, therefore we would recommend the removal of said sinks.

We wish to express our thanks to Superintendent Michael for his hearty cooperation and personal accompanyment in all our inspections.

Respectfully submitted,
DANIEL CONNELLY, M. D.
Health Officer.
HAROLD CLARKE, D. V. M.,
Sanitary Inspector.
EDGAR HOLLSTEIN,
Plumbing Inspector.
Mrs. MARY O'NEIL, R. N.,
Public Health Nurse.

The same group of inspectors embodied its findings in the following statements sent to the pastors of the city's parochial schools:

Rev. John P. Neumann, pastor,
St. Peter's Church,
Kingston, New York.

Reverend and dear Sir:

With your kind permission an inspection was made of St. Peter's Parochial School on January 29th, and as the result of such inspection we wish to congratulate you on your splendid school and sanitary surroundings which we found to be in perfect condition.

Rev. Joseph Scully, pastor,
St. Mary's Church,
Kingston, New York.

Reverend and dear Sir:

With your kind permission an inspection was made of St. Mary's Parochial School on January 29th, and as the result of such inspection we have the following suggestion to offer:

We were informed that children who carry lunch used a basement room as a lunch room. Since this room is below the street level it seemed to us cold and damp especially at this season of the year. We found the toilets in fair working order with the exception of one in the girls' toilet room and would suggest that more attention be given to the cleaning of same. In our opinion more toilets should be provided for the number of pupils registered.

Rev. Joseph Cushman, pastor,
St. Joseph's Church.
Kingston, New York.

Reverend and dear Sir:

With your kind permission an inspection was made of our parochial school on January 30th, and as the result of such inspection wish to congratulate you on your splendid school, which was found to be in good condition.

Rev. Ignatius Bialdyga, pastor,
Immaculate Conception Church,
Kingston, New York.

Reverend and dear Sir:

With your kind permission an inspection was made of your parochial school on January 30th, and as the result of such inspection we have the following recommendations to offer. That the girls and boys toilets be separated by a better partition and that the sink in the main hall be supplied with a trap. A sink without a trap allows sewer gas to escape in the building which is very insanitary and it is also a violation of the plumbing code of the city. Otherwise we find your school building in good order.

Rev. Frederick Schroeder, pastor,
Immanuel Lutheran Church,
Kingston, New York.

Reverend and dear Sir:

With your kind permission an inspection was made of your parochial school on January 29th, and as a result of such inspection we have the following suggestions to offer.

We would recommend that you impress upon your congregation the necessity of providing better school quarters. Until such time as you can provide better school quarters, we would advise that you remedy some of the insanitary conditions that now exist, namely; The heaters are located in the class rooms, this is unhealthy and insanitary to the pupils in these rooms. Your plumbing work was found in fair condition with exception of the toilets, which are not sufficient in number and not properly lighted. We would recommend that the desks in class room on the south side of the building be turned around so that the light from the three windows on one side of room be thrown over the shoulders of the pupils instead of at the side and to provide drinking fountains as found in other schools.

Breuchaud Sues for Accounting From Winstons

Claims They Converted to Own Uses Huge Sums in Which He Was Joint Owner During Building of Ashokan Reservoir—Secures Injunction Against Further Sales or Removal of Books.

Judge Henry W. Goddard in the United States district court for the southern district of New York has granted a motion for a temporary injunction restraining James O. Winston and Thomas S. Winston, individually and as co-partners doing business under the firm name and style of Winston & Company, from selling or otherwise disposing of certain property which Jules Breuchaud claims is owned jointly by him and the Winstons, and from removing out of the jurisdiction of the court certain books and records now in the Winstons' possession in their offices in the city of Kingston.

The action in which the foregoing motion was granted was granted by Judge Goddard, was brought by Mr. Breuchaud for an accounting between him and the two defendants and arises out of the construction of the Ashokan reservoir work in Ulster county between 1908 and 1917, in which Mr. Breuchaud was jointly associated with the Winstons, and on the argument before Judge Goddard in the United States district court last week it was stated that Mr. Breuchaud's claim amounts to over $225,000.

The Ashokan dam construction, together with the construction of the large dikes, dividing weir and other masonry which impound the waters of the Esopus watershed, was undertaken under contract with the city of New York by Winston & Company, which was a co-partnership, and Mac Arthur Brothers Company, which was a corporation, and in the early part of 1908 the Winston co-partnership, the Mac Arthur corporation and Mr. Breuchaud associated themselves together in the joint enterprise of executing the contracts which already had been let by the city of New York for the Ashokan work.

Under the terms of the joint enterprise agreement, Mr. Breuchaud was to receive a salary of $14,000 a year and in addition was to receive 15 per cent of the net profits of the joint enterprise, the balance of the net profits being divided in specified proportions between the Winston co-partners and the Mac Arthur corporation. Construction work under the contract was not finally completed until 1917, but meanwhile other contracts had been awarded by the city of New York which the parties agreed should be performed under the terms of the original joint enterprise agreement.

As a result of differences which arose between the parties in 1911, the Winston co-partners and the Mac Arthur corporation entered into an agreement whereby the Winstons bought out the interest of the Mac Arthur Brothers Companyy for $400,000. Mr. Breuchaud gave his consent to this sale and an agreement which he made with the Winstons provided that far as possible the funds and property of the joint enterprise should be used in consummating the purchase of the Mac Arthur Brothers Company interest, and that the further work to be done in performance of the contracts with the city of New York should be done by Mr. Breuchaud participants in the joint enterprise.

Under the same agreement between Mr. Breuchaud and the Winstons, a change was made in regard to the division of profits between them, so that Mr. Breuchaud should receive the 15 per cent originally provided and in addition thereto 33 1-3 per cent of whatever profit was realized on the Mac Arthur Brothers Company purchase.

After the purchase of the Mac Arthur Brothers Company interest, additional contracts were obtained by Mr. Breuchaud and the Winston co-partners, and large sums of money were collected from the city of New York in payment of the same. Prior to the time when the Mac Arthur Brothers Company purchase, large profits had been earned by the joint enterprise, and all capital originally contributed had been repaid with interest.

All the plant, equipment, machinery, money, accounts payable, etc., continued in the posesssion of the Winstons, who received and disbursed all moneys and managed the affairs of the work as carried on by Mr. Breuchaud and themselves under the joint enterprise agreement; after the MacArthur Brothers Company purchase, the entire business was conducted under the name of the Winstons exclusively. Offices were maintained in Kingston and at the place where the work was being carried on, and Mr. Breuchaud claims he had nothing to do with keeping the books, or the control of the plant or other property, but relied on the Winstons keeping correct books of account and records of the business.

Mr. Breuchaud in his suit against the Winstons claims that after December, 1911, when the MacArthur Brothers Company interest was purchased by the Winstons, the Winstons wrongfully withdrew from the funds of the joint enterprise and converted to their own use an aggregate of more than $300,000 which they charged on the books as items of operating expenses while such items in fact were part of the net profits of the joint enterprise. He also alleges that after the completion of the work in 1917, large quantities of machinery and equipment and materials which were owned by the joint enterprise were left at the place of the work and such property, constituting part of the net profits, was worth upward of $400,000, but from time to time the Winstons have sold portions of that property and removed other portions to contract work which they have been conducting elsewhere which was not included in the joint enterprise agreement. A substantial part of the property, however, still remains in Ulster county.

Only informal reports have been made to him concerning the net profits, Mr. Breuchaud alleges. The net profits of the joint enterprise were reported to him to have been $1,473,634; the net profits of the MacArthur Brothers Company enterprise were reported to have been $312,817. He alleges no accounting ever has been made to him of the moneys and property received, or of sales of the plant, equipment, materials, etc., on hand after the completion of the work in 1917.

The motion on behalf of Mr. Breuchaud before United States Judge Goddard, which he granted, was for a temporary injunction restraining the Winstons from removing or disposing of the property or moneys now in their possession or custody, or the books of account which are kept in the city of Kingston, outside of the jurisdiction of the southern district of New York. Mr. Breuchaud was represented on the hearing before Judge Goddard by his attorney, MacDonald DeWitt of New York city in favor of the motion; the Winstons were represented by the Hon. Martin Conboy of New York city and former State Senator Charles W. Walton of Kingston, who appeared in opposition.

Trolley Company Wins Fare Increase

"Nothing Else to Do," Says Commissioner Parsons, "As Long as Kingstonians Want Cars by Their Doors"—The Amount Not Decided.

By Telegraph to The Freeman.

Albany, Feb. 13.—(Special)—Kingston trolley riders will have to pay an increased fare.

This fact was made plain by Public Service Commissioner Parsons at the close of the hearing before the commission in Albany today on the petition of the Kingston Consolidated Railroad Company for a ten-cent fare.

"There is nothing for the commission to do" said Commissioner Parsons, "but to raise rates on the evidence that has been submitted. As to how much, that is a different question, to be settled later. As long as the citizens of Kingston take the position of a dog in the manger and insist that cars continue to run by their homes they will have to take their medicine."

At the hearing today Amos Van Etten presented a petition signed by 104 school teachers and store employes requesting that the rate of fare remain the same.

Judge James Jenkins, corporation counsel of Kingston, appeared for the city and Francis C. Merritt for the Kingston Taxpayers' Association. At the close Judge Jenkins was given one week in which to file a memorandum with the commission.

Commissioner Parsons said he would be away for the next week and that there would be no decision immediately thereafter.

Morning Fire in Stenson Home

A fire which occurred in the home of Thomas J. Stenson, 77 Hasbrouck avenue, caused an alarm to be rung in from Box 49 at 7:45 o'clock this morning, and the fire was rung out at 8:30. The fire started, it was said, in a clothes closet and spread through a kitchen and dining room, both at rear of the dwelling downstairs, and quite some damage was done by fire and water. It was stated there was no insurance. The building being near the switch of the Colonial trolley line the cars were tied up because of the fire making it necessary to transfer passengers to the Broadway line for a time.

DOCTORS WILL HAVE OFFICES AT ROSENDALE

Dr. L. G. Rymph of Bloomington and Dr. William Bush of Atwood have opened offices for the practice of medicine and surgery in the Rosendale drug store, commencing Monday, February 18, and will be in attendance there on alternate days. Dr. Bush will be in Rosendale on Mondays, Wednesday and Fridays from 6 to 7 p. m.; Dr. Rymph will be there on Tuesdays, Thursdays and Saturdays from 12 to 1 p. m. and from 6 to 7 p. m.

Dance at Saugerties.

Thursday evening, at Lasher's Hall, Saugerties, a dance will be held under the auspices of the Knights of St. John. The Merry Melody Orchestra will supply music.

Car Hit Truck; Slightly "Bint"

Trolley car No. 39, about 8:55 o'clock this morning on its down trip, Jefferson Short, motorman, and William Beadle, conductor, while on Fair street, near the Elk's Club, struck an automobile delivery truck, owned and being driven by John Finn, a local expressman. The truck came out of the driveway between the Elk's Club and the Opera Lunch and the trolley car struck the truck broadside, pushing it over toward the Wiltwyck fire station. There were dishes in the truck box some of which were broken, but the truck itself was not damaged appreciably and soon after went on. The sheet iron hood in front on the motorman's platform was dented somewhat. Motorman Short made a quick stop.

January Milk Up to Standard

The report of the tests of milk sold in Kingston during January as made by Miss B. Eleanor Easton of the city laboratory shows that every dealer had complied with the milk standard of the board of health. The report was one of the best ever submitted since the work of testing milk sold here had been inaugurated.

The report, which was submitted to the board of health Tuesday, follows:

Grade B Raw.

	Bacteria
Adin	19,200
Babcock	32,000
Beatty	11,200
Black	43,000
Boice	10,800
Boulevard Orchard Farms	14,000
Brown	24,800
Cassidy	23,600
Clow	10,000
De Forest	56,000
Finch	12,600
Finger	11,600
Glenhurst	42,000
Herdman	39,000
Holst	22,400
Joyce	17,000
Kingston Milk Exchange	12,200
Liebig	30,400
E. McSpirit	98,000
P. McSpirit	12,400
Modica	21,200
Parish	10,000
Port Ewen Dairy	10,000
Radel	41,600

Grade A Raw.

Cows tuberculin tested, not more than 60,000 bacteria per c. c. allowed.

Brabant Farm	12,800

Certified.

Cows tuberculin tested, not more than 10,000 bacteria per c. c. allowed.

Ulsterdorf	5,000

Pasteurized, Grade B.

Not more than 100,000 bacteria per c. c. allowed.

Kingston City Dairy	10,800

Enters Dean Academy.

Schuyler Schultz, Jr., of Green street, has entered Dean Academy at Franklin, Mass., where he has taken up the second year work. Dean Academy is a preparatory school for both Harvard and Tufts colleges.

To Harvest Ice.

John Quigley, Jr., has marked out a large field of ice at Wilbur preparatory to harvesting.

WILEY STARTS HIS OWN OIL BOOM; SAYS HE DOESN'T SEEK CAPITAL HERE

Jersey City Man Files Sixteen Mineral, Oil and Gas Leases on Properties in Small Area Around West Shokan—Has Secured Others—Usual Eighth To Owners.

Sixteen mineral, oil and gas leases were filed in the office of the county clerk here this morning by W. W. Wiley of 3861 Boulevard, Jersey City. The leases are for property located in the town of Olive, this county, and upon lands which according to present belief there is indication on the surface of oil.

The leases are the customary oil and mineral leases in which the party of the first part leases to the party of the second part for the purpose of mining and operating for oil and gas and laying pipe lines and building tanks, power stations and structures thereon to produce, save and take care of the product produced on the premises. By the lease the owner of the property is to receive free a supply of gas if and when gas is found.

The term of the leases is for five years from date of execution and thereafter as long as oil, gas or minerals or either are found upon the land. The party of the second part by the lease is to deliver to the owner free of cost in the pipe line to which may be connected the oil flow the equal of ⅛ part of all oil produced on the leased premises and ⅛ of the gas found.

Mr. Wiley stated that he did not intend to ask for local capital to promote the scheme but that he would start test operations.

Leases on the following property were filed in the county clerk's office:

E. B. Avery and James Burgher, 190 acres; Tilden Bell, 105 acres; Juda C. North, 48 acres; Mary M. Harkness, 21½ acres; John D. Eckert, 202 acres; John D. Eckert, 70 acres; Josephine Boice, 91 acres; Mathias Burgher, 150 acres; Egbert M. Boice, 250 acres; Gustave Koritke, 88 acres; Fred L. Weidner, 340 acres; Edith Palen, 36 acres; Delos Eckert, 75 acres; Edward Bell, 30 acres; Andrew P. Avery, 150 acres, and Filmore Bell, 31 acres.

In various leases provisions are made in regard to erecting structures within a certain number of feet of the dwelling houses and buildings on the properties.

Mr. Wiley has made an extensive examination of the Catskill mountains and leases have been secured upon properties bordering on the Esopus creek and along the Ulster & Delaware railroad line for a considerable distance. The leases filed in the county clerk's office, however, are within a small area in the vicinity of West Shokan.

Schwarzwaelder Died Suddenly

W. O. Schwarzwaelder, Prominent Furniture Manufacturer, Died Today in California.

William O. Schwarzwaelder of Chichester died at Los Angeles California, this morning, after an illness of less than a week. It is understood that Mr. Schwarzwaelder contracted pneumonia on Wednesday or Thursday of last week, improving slightly until Sunday, when his illness took a more serious aspect and culminated in his death.

Mr. Schwarzwaelder for a number of years has been one of the outstanding business men of Ulster county and the head of one of its most prosperous enterprises. He was born in Brooklyn, of which city, prior to its being incorporated as a part of the city of greater New York, his father was once mayor.

After completing his education at Holbrook Military Academy at Ossining, New York, the Brooklyn Polytechnic, Heidelberg University and at Munich, he went into the manufacture of furniture at Brooklyn, with his father, which firm was one of the most well known furniture manufacturing establishments in the eastern part of the United States for a number of years. In 1888 after the failure of Lemuel Chichester & Company at Chichester, Mr. Schwarzaelder took over their properties and commenced the manufacture there of office, bank and store fixtures, office furniture and portable settees. From that time until 1917, he conducted the business at Chichester and built up a reputation for quality of product which is unrivaled in the furniture world. Likewise he extended the factory which he originally purchased, equipped it with modern machinery and devices and completely built up a new village of some fifty odd dwellings, which are occupied by his employes.

In 1917 he formed a corporation which is known as the William Schwarzwaelder & Company, Inc., which has since carried on the business, and at about that time he turned over the active management of the business to his sons, S. Burrell Schwarzwaelder of Chichester, who operates the factory, William Schwarzwaelder of Maplewood, New Jersey, who is in charge of the New York branch of the business and later a third son, Karl Schwarzwaelder, on his return from France after the war, also went into the business and is now engaged at Chichester.

Mr. Schwarzwaelder has been a member of the board of directors of the Kingston Trust Company since its organization, and took a great interest in its affairs.

During the upbuilding of the business at Chichester he also established Tiskilwa Park, one of the beauty spots of the Catskills in the development of which Mr. Schwarzwaelder took great pride and pleasure. The macadam road through the park which he constructed is one of the most picturesque in the mountains and the manner of its laying out evidences Mr. Schwarzwaelder's appreciation of the beautiful. For two or three years past Mr. Schwarzwaelder has spent his winters at Los Angeles, California, but always retained his residence in Ulster county, to which he intended to return in the early spring.

Mr. Schwarzwaelder was high in Masonic circles, a past master of his lodge, a member of Kismet Temple Shrine of Brooklyn, a member of the Royal Arcanum and an Elk. He was also a member of the Kingston Club, of the Country Club of Los Angeles and several other clubs in New York city and Brooklyn.

He is survived by his widow, Kittie Gale Schwarzwaelder, a daughter, L. Kathryn Schwarzwaelder Van Fleet of Los Angeles and three sons, William Schwarzwaelder of Maplewood, N. J., S. Burrel Schwarzwaelder and Karl Schwarzwaelder of Chichester, N. Y., besides a sister, Mrs. W. W. Owens of Brooklyn and two half sisters and a half brother.

Mr. Schwarzwaelder's death will be keenly felt by all of those who enjoyed his acquaintance and his passing will mark a distinct loss in the business and industrial life of Ulster county. But few men have exemplified a higher type of citizenship and combined more admirable qualities than did Mr. Schwarzwaelder.

It is not yet known where the interment will be made, nor have the funeral arrangements yet been communicated from Los Angeles. His son, S. Burrel Schwarzwaelder, is now en route for Los Angeles, having left on Monday night immediately upon learning of his father's serious condition.

Western Union Bonus.

Employes of the Western Union Telegraph Company will benefit in the distribution of excess earnings during the last half year to be made Friday. A majority of the employes will receive 23 per cent of one month's salary, while messenger boys who have been with the company the required length of time will receive $11.50 each.

Carter Halts Work at Tomb

Petty Interference By Egyptian Authorities Given As Reason—Will Close Tomb—Gold And Gems Amaze Newspaper Men.

By Telegraph to The Freeman.

Luxor, Egypt, Feb. 13.—Work of exploring the thirty century old tomb of Tut-Ankh-Amen, in the Valley of Kings, was suddenly discontinued this afternoon. Howard Carter, Egyptologist in charge of the work, said he would close the tomb immediately, owing to "discourtesies and restrictions imposed by the Egyptian government." Carter has long been at loggerheads with the Egyptian department of public works.

Announcement that the investigation would be discontinued and the tomb closed caused deep disappointment not only among the Egyptologists gathered here, but the large crowd of tourists attracted by the opening of the granite sarcophagus containing Tut-Ankh-Amen's mummy.

It was understood that the refusal of the Egyptian government to allow the wives of the excavators to enter the tomb precipitated the sudden suspension.

Before decision was taken to close the tomb a number of newspaper representatives were allowed to visit the mortuary shrine, where the opened sarcophagus rests. All were amazed by the beauty of the golden, gem incrusted coffin. It looked like a huge golden idol. A bizarre effect was given by the golden headdress and the golden beard of the bas relief on the lid of the mummy case. The beard had been worked out by goldsmiths into thick rope-like strands.

Egyptologists believe that four inner coffins are symbolic of the four heavens. They are made of gold and silver. The only defect yet discerned consists of two cracks in the gold sheeting. Workmen with much experience amongst the tombs of the ancients said there were probably secret bolts which would release the corners, if they could be found.

FINED $25 FOR DRIVING CAR WITHOUT LICENSE

C. Mathiesen of New Paltz was arrested Tuesday by Sergeant Cunningham of the State Troopers charged with a violation of the highway law and driving a car without a license. When arraigned before Justice Banks he was fined $25 and a jail sentence was imposed but suspended.

SO-CO-NY
REG. U.S. PAT. OFF.
GASOLINE & MOTOR OIL
Uniform Quality — Best Results
STANDARD OIL CO. OF NEW YORK - 26 BROADWAY

Mothers!

Give the children a piece of WRIGLEY'S after every meal. It satisfies the craving for sweets and the chewing of the gum will help digestion and act as a pleasant, antiseptic cleanser of mouth and throat. You would "give almost anything" if the children would keep their teeth clean. Why not reward them with

WRIGLEY'S
after every meal

and have the very reward itself do the work! Try it for a month and observe results. Three cents per day per child will pay the bill and make them happy!

SEALED IN ITS PURITY PACKAGE!

E11

AGRIGRAPHS

The only advantage of a scrub cow is that it doesn't take so long to milk her.

The man who neglects his farm for his car stands an awfully good chance to lose both.

In some cases the egg-eating hen can only be cured by a dose of iron - applied with the hatchet.

Uncle Ab says his best friend is the one who expects so much of him that he's ashamed not to live up to it.

Don't overlook the flowers in the back of the seed catalogue. Grow a few for the home table and see if the vegetables don't taste better.

How about a home strawberry bed? All about starting it can be found in E 56, an illustrated pamphlet the state college at Ithaca can send you.

Raising more cash crops and cutting down his dairy to the number of cows he could carry in a normal year were two of the changes made as a result of taking a correspondence course in farm management from the state college, reports one Oswego farmer.

PROGRAM FOR ENTERTAINMENT AT SCHOOL 5 FRIDAY.

Arrangements for the entertainment to be held in connection with the Elson Art Exhibit which is to take place at School No. 5, Wynkoop Place, on Friday evening, February 15, have been completed. The following program will be given:

Waltz—Patricia .....Johnson
School Orchestra.
Reading—The Dead Pussy Cat ....
Thirley Hicks.
Piano Solo ..... Selected
Nellie Shader.
Address—Picture Study .....
Miss Pearse, supervisor of art in public schools.
Violin Solo—Romanza in D Minor..
Eugene Castor.
Vocal Solo .....Selected
Mrs. Dougherty.
Piano Solo .....Selected
Helen Carpenter.
Magic.....Fred Van Deusen
March—Black Mask .....
School Orchestra.

Refreshments will be sold by the Parent-Teacher Association.

Bones.

The bureau of animal industry says that there are 205 bones in the body of a horse as compared with between 210 and 220 in the body of a man.

Health Board Monthly Meeting

Effort to be Made to Secure Quarters For Smallpox and Similar Patients —Equipment Loaned to be Sought —Kingston on Sheppard-Towner "Refused List."

Mayor Block presided at the regular monthly meeting of the board of health Tuesday evening, there being present Dr. E. E. Norwood, Dr. Mary Gage-Day, Charles L. McBride, and officers of the board. Reports were received and accepted.

The matter of securing a temporary place for use quickly in case of necessity should any smallpox cases occur was further discussed and matter left to Health Officer Connelly and Sanitary Inspector Clarke to see if some place not too far from the hospitals cannot be secured. It was brought out that the board of health at one time owned a number of cots, blankets, and other articles used for hospital purposes that had been stored in the attic of the city hall, and it was stated that considerable of the articles had been loaned to the Boy and Girl Scouts. The securing of what articles could be located and an inventory of same was referred to Dr. Clarke and the health officer to report at the next meeting.

A communication from the state board of health in reply to a letter from Miss Loretta C. Nolan, secretary of the board of health, requesting information as to the proper construction, location, etc., of a communicable disease hospital in this city, was to the effect that the state board of health had no literature on the subject.

A communication was read from the directors of the division of maternity, infancy and child hygiene of the state board of health acknowledging receipt of letter declining Sheppard-Towner funds available to Kingston for the purpose of providing nursing services; that therefore Kingston was listed on the "refused list"; that suggestions and recommendations would be given by the department with reference to child hygiene work carried on in Kingston.

President Block suggested that instead, as had been the custom, of having bills audited by the finance committee and referred to the common council, that all bills excepting salary accounts be read at the meetings so that all members would know what was being purchased, and a resolution to that effect offered by Dr. Norwood and seconded by Dr. Mary Gage-Day was adopted.

The report on inspection of schools was read. It will be found in another column.

The Junior League requested that a committee of members of the board be appointed to act with the Junior League nurse. President Block appointed Drs. Norwood and Day.

Secretary Nolan read a number of bills that had been received and they were referred to the finance committee, Mayor Block, Dr. E. E. Norwood and Charles L. McBride.

The board then adjourned.

Births Here 57 With 50 Deaths

Kingston's Birth Rate Exceeds Death Rate According to Reports of Officers Filed With Board of Health Tuesday Evening.

There were 57 births and 50 deaths reported in Kingston during January, according to the monthly reports of the officers of the board of health submitted at the regular monthly meeting of the board held Tuesday evening at the city hall. The reports showed that there had been five cases of scarlet fever reported the past month.

The reports, which were read and filed, follow:

Report of Secretary and Registrar.

Births reported, 57; deaths reported, 50; non-residents, 10; stillbirths, 1. Resident death rate per M, 15.7; non-resident death rate per M, 4.63; infant mortality rate per M, 71.4.

Corresponding month last year—Births reported, 50; deaths reported, 52; stillbirths, 2; non-residents, 10; resident death rate per M, 16; non-resident death rate per M, 4; infant mortality rate per M, 104.

Cause of death—Nephritis, 9; apoplexy, 7; heart disease, 7; post operative, 5, tuberculosis, 3; cancer, 3; diabetes, 3; accidental deaths, 2; pneumonia, 2; malformation, 1; sclerosis of liver, 1; premature birth, 1; congestion of lungs, 1; suicide, 1; inanition, 1; senility, 1; meningitis (cerebral), 1; stillbirth, 1.

Deaths by ages—Under 1 month, 2; under 1 year, 2; 1 to 5 years, 1; 5 to 10 years, 0; 10 to 20 years, 2; 20 to 30 years, 2; 30 to 40 years, 4; 40 to 50 years, 6; 50 to 60 years, 6; 60 to 70 years, 10; 70 to 80 years, 9; 80 to 90 years, 5; over 90 years, 0; stillbirth, 1.

Laboratory Report.

Report of work done at the City of Kingston Laboratory during January.

City - Diphtheria cultures, 32; typhoid fever widals, 11; gonorrhea smears, 11; tuberculosis sputum, 16; malaria blood, 1; milk examinations, chemical, 5; bacteriological, 32 total, 108.

County—Diphtheria cultures, 413; typhoid fever widals, 6; gonorrhea smears, 11; tuberculosis sputum, 11; total, 441.

Urinalysis, chemical and microscopical, 117; quantitative chemical, 8; blood counts, 12; chemical analysis of blood, 2; discharges, pus, etc., 4; intestinal discharge, 1; water examination, bacteriological, 7; vaccines, autogenous, 2; total, 147. Grand total, 696.

No charges cases, 7. Total amount of work done, $177.50. Amount collected, $122.50. Amount due, $55.00.

Report of Public Health Nurse.

Number of visits to diphtheria cases, 15; scarlet fever, 22; typhoid fever, 10; whooping cough, 11; measles, 2; chicken pox, 8; miscellaneous visits, 15.

Report of Tuberculosis Nurse.

Known cases in city, 114; cases left city, 4; deaths, 1; new cases reported, 3; cases at camp, 16; new cases admitted, 1; cases left camp, 1; deaths at camp, 2.

Report of Junior League Nurse.

Cases carried over from December, 70; cases reported by doctors, 5; cases by personal investigation, 1; cases reported at conference, 8; birth certificates delivered, 16; calls made on above, 113.

Report of Food and Sanitary Inspector.

Cattle inspected at slaughter, 65; parts condemned and tanked, 7; milk dairies inspected, 27; farm dairies inspected and scored, 8; cans of milk inspected, 51; inspections of food establishments, 64; complaints received and investigated (general), 8; complaints investigated (refuse collection), 17; complaints referred, 1; reinspections, 2.

Report of Plumbing Inspector.

Plans received and approved in new buildings, 6; plans received and approved in old buildings, 4; sewer permits issued, 4; sewer connections supervised, 2; water tests, 7; first inspections, 34; final inspections, 41; cesspools built, 2. Number of fixtures installed: sinks, 18; water closets, 22; bath tubs, 12; trays, 16; basins, 15; floor drains, 2; shower bath, 1.

Report of Health Officer.

Communicable diseases reported:

	1924	1923
Diphtheria	1	0
Scarlet fever	5	0
Typhoid fever	4	1
Varicella	10	7
Whooping cough	6	4
Pneumonia	5	6
Measles	1	2
Mumps	0	2

Physical examinations made of minors applying for employment certificates, 8.

ATLANTIC COAST CO-OP. IS O. K., SAYS VAN WINKLE.

Stone Ridge, Feb. 12.

Editor, The Freeman:

In the article entitled "Cooperative Causes Losses," you use as part of your caption "Poultry Cooperative not needed here." This statement, while correct, may give the impression that I am out of sympathy with all Poultry Cooperatives. This is not the case, as I firmly believe that a Poultry Cooperative, intelligently handled, such as the Atlantic Coast Cooperative in New York city, can render a definite service to its members who are unable to get in touch with a desirable market for their producers. My statement referred to the local cooperative which proved so unsatisfactory to myself and others.

H. E. VAN WINKLE.

Sure Relief FOR INDIGESTION

6 BELL-ANS Hot water Sure Relief
BELL-ANS
25¢ and 75¢ Packages Everywhere

THE OFFICE CAT

By Junius

Some smart aleck may say we're trying to start something, but we're going to take a chance. A man named "Hugg" is running an ad. in the South Bend, Ind. Tribune for a housekeeper. Old maids take notice.

Gloom.

In gloom I am thinking,
The outlook is drear,
This old earth is shrinking,
Two inches each year.

Some fellows refuse to face the facts as long as they can borrow money.

The first part of life is two young things after each other—the rest is one damn thing after another.

About an hour after the meek inherit the earth, the tax collector will be around for the inheritance tax.

We have never been able to figure out what a savage with a ring in his nose does when he has a cold in his head.

Gladys is plumb stumped; she heard some gossip that is so thrilling she can't exaggerate it.

"By golly," said the stranger who arrived at a small town on the Mississippi River, "you got a mighty big river here for such a small town.

With long tresses coming back, uneasy lies the head that wears a bob.

Do right and fear no man: Don't write and fear no woman!

A man generally keeps a secret, a woman keeps a diary.

Always Something.

That life is full of fiscal ills.
Is something one soon learns,
Barely one pays one's Christmas bills,
When the income tax returns.

Many a young man thinks he's a butterfly of fashion when he ain' nuffin,' but a night owl.

The modern mother can't understand why a book of instructions doesn't come with the baby.

Speedy.

The demonstrator's auto was speeding along a quiet country road. "What cemetery are we passing?" asked the prospective buyer?"

"Cemetery nothing! Why, man, those are milestones going by."

Stew Troo.

"In the Spring a young man's fancy
Lightly turns to thoughts of love,"
—And in Summer, and in Autumn,
And in Winter—see above.

They are going to change the words of "Home, Sweet Home," to "Home, Sweet Motor Car."

Copyright, 1924, Office Cat Syndicate.

Rexall
21st Birthday
Last Week of This Great Sale
Family Medicines

$1.89	Rexall Beef, Wine and Iron, 16 oz.	79c
35c	Rexall Bronchial Salve, 2 oz.	23c
35c	Rexall Catarrh Jelly, ¾ oz.	19c
25c	Rexall Laxative Aspirin Cold Tablets, 24's	17c
50c	Rexall Liver Salts, 6 oz.	39c
$1.00	Jaynes Maltolevin, 16 oz.	60c
35c	Cascara Extract Tablets, 5 gr., 100's	19c
65c	Phenolphthalein Laxative Tablets, 100's	49c
20c	Zinc Oxide Ointment, 1 oz.	15c each, 3 for 35c

McBRIDE DRUG STORES

For BRONCHITIS
AND BRONCHIAL COUGHS
THOUSANDS RECOMMEND
ERB-I-TOL

Fordor SEDAN $685 F.O.B. DETROIT

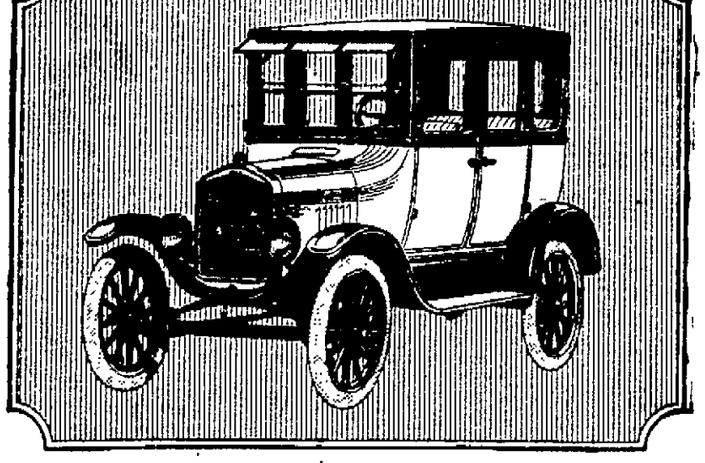

Next Spring—

With over 200,000 orders for Ford Cars and Trucks already placed for delivery during the next few months, we are facing a record-breaking spring demand.

Each successive month this winter has witnessed a growth in sales far surpassing that of any previous winter season. This increase will be even greater during the spring months, always the heaviest buying period.

These facts suggest that you place your order early to avoid disappointment in delivery at the time desired.

Ford Motor Company
Detroit, Michigan

It is not necessary to pay cash for your car in order to have your name placed on the preferred delivery list. You can make a small payment down, or you can buy, if you wish, under the convenient terms of the Ford Weekly Purchase Plan.

See the Nearest Authorized Ford Dealer

F-43

FRY in Snowdrift and see how delicious and *wholesome* fried food can be. In the hot Snowdrift a crispy, brown crust forms so quickly that the food does not absorb too much fat and, inside this thin crust, cooks to tempting lightness and daintiness.

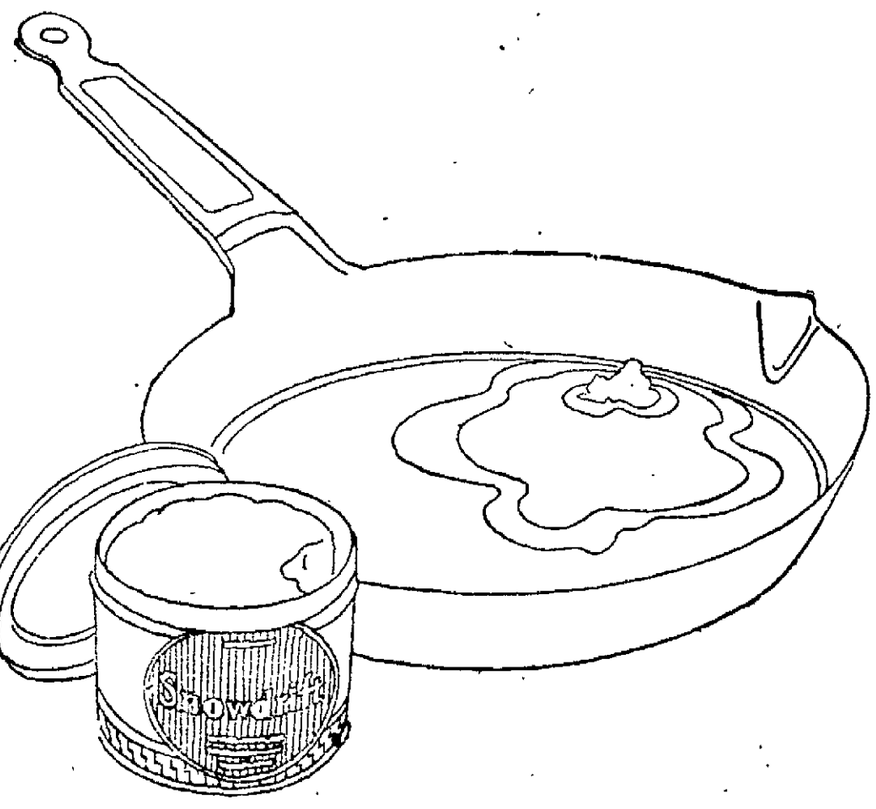

Snowdrift
for making cake, biscuit and pastry
and for WHOLESOME frying

The new Snowdrift can is as easy to open as winding the clock

ONE CENT A WORD ADVS. BRING RESULTS

Resume Katrine Grange Dances

The Lake Katrine Grange at its regular meeting decided to resume the weekly Tuesday night dances at the Grange Hall, Lake Katrine. These dances were very popular with the young folks and a great many from Kingston have always attended. The women will have charge of the refreshments as usual. Paul Zucca and his orchestra have been engaged again for this season.

As the money all goes to the Lake Katrine Grange, the committee feels that they will be able to show another big increase in the treasury. The first dance will be held Tuesday evening, February 19th.

IN THE AIR TONIGHT.

Radio Programs That Are Free As the Air That Carries Them.

Radio programs for tonight are:

WEAF, New York—492.

00—United Synagogue of America religious service. "What is the Bible?" by Dr. D. Pool.
:30—Sport talk, by Thornton Fisher.
40—H. Land, baritone. Minnie Scott, soprano; V. Campbell, baritone; Elsie Buchanan, contralto; W. Senn, tenor.
50—"The Problem of Eden Today," by N. R. Peet.
00—Minnie Scott, soprano.
10—"Food Value of Ice Cream," by K. M. Bevier.
20—Elsie Buchanan, contralto.
.30—Forgery," by W. L. Barnhart.
:40—Fanny Palmer, piano.
:55—Joseph Kulmayer, violin.
10—"What Scouts Know," by Daniel C. Beard.
20—M. Scott, soprano; Senn, tenor.
:40—Fanny Wilson, piano.
:55—Joseph Kulmayer, violin.

WHN, New York—360.

30-8:00—Clover Gardens Orchestra.
00-12:00—Popular songs; dance music, readings.

WJZ, New York—455.

.00—"Under the Cocoanut Tree," by Florence Vincent.
:35—Cafe Boulevard Orchestra.
:45—Progress of the world.
:00—Cafe Boulevard Orchestra.
:30—Talk by Dr. F. J. Monaghan.
:30—Irving Oblo, tenor.
.00—"Using Gelatine for Health and Pleasure," by Anne Pierce.
:15—"Military Policy of the U. S.," by General Weigel.
0:30—"The Larger Significance of Pan-Americanism," by T. S. Rowe.
0 45—Hotel Astor Orchestra.

WOR, Newark—405.

:30—"Radio for the Layman," by Albert E. Sonn.
15—P. Connor, piano; B. Holiday, baritone.
00—"Ballroom Etiquette," by Arthur Murray.
:15—H. Gelhausen, baritone; August May, piano.
:30—Talk by Joseph P. Tumulty.
:45—"Books," by J. T. Rogers. "The War in Literature," by L. Bromfield; "Fact and Fancy in Fiction," by L. Baretto.
:00—Talk by Sharles H. Levermore.
:15—"Birth Control," by Dr. H. T. Fink.
:30—H. Gelhausen, baritone; August May, piano.
0:00—Gotham Entertainers; Harmon Orchestra.

WGY, Cchenectady—380.

30—"Adventure Story," Silent Night.

NAA, Arlington, Va.—435.

0 05-10:20—Weather reports.

WGR, Buffalo—319.

30—Vincent Lopez Orchestra.
.30—News; all daily reports.
:15—Vocal and instrumental solos.
:30—Vocational School Orchestra.
11.00—Vincent Lopez Orchestra.

KDKA, Pittsburgh—326.

:20—Athletic Association Orchestra.
.30—Talk, "What Constitutes Vision."
45—Children's period.
:00—Market reports.
:15—"Why You Should Visit Europe This Summer," by Charles Latus.
:20—Concert program.
:55—Time signals, weather report.

KYW, Chicago—536.

:50—Bedtime Story.
00-8:30—Doerr's Orchestra; De Babary's Orchestra.
.00-9:58—F. D. Greif, tenor; A. Wellington, baritone; Young's Banjo Sextet.
10.05—News; weather reports; book review; health talk.
11:00-3:00 a. m.—Midnight concert; Coerr's Orchestra; organ recital; latest news every half hour.

WLAZ, Chicago—448.

11:00-12 00—Oriole Orchestra; vocal and instrumental solos.
1.00 a. m.—Special program for MacMillan Arctic expedition.

WMAQ, Chicago—345.

8 30—Northwestern University lecture.
9.30—Dance Orchestra.
10:00—Chicago Charity Talks.
10:15—Cella Vander Meer, soprano

WJAR, Providence—360.

:00—Same program of WEAF.

WEAN, Providence—273.

:00-7:00—Orchestra; weather and police reports.

WDAR, Philadelphia—395.

:30—Dream Daddy.
8:00—Vocal soloists: Arcadia Orchestra; Symphony Orchestra; Candler M. E. Church choir.
8 30—Musical revue.
10:10—Lanin's Dance Orchestra.

WTAM, Cleveland—390.

8:00—Symphony Orchestra; vocal and instrumental solos.

WLW, Cincinnati—309.

:00—The Tenth Infantry Band; vocal and instrumental solos.

WCX, Detroit—517.

:00—Orchestra.
:00—Musical program.

WWJ, Detroit—516.

:30—Donald C. Pratt, baritone; Polish Mandolin Club; banjo-violin duet.

Library Benefit Concert Tonight

Tonight the concert to be given by Annie Louise David, harpist, and Edward Bromberg, Russian baritone, will occur at the high school, under the patronage of The Federation of Women's Clubs. This is the second of a series of three lectures and entertainment being given by the Federation for the purpose of raising a certain sum of money badly needed for making more efficient the service to the public of the Kingston City Library. In addition to the concert to be given this evening, The Federation bespeaks the cordial support of the public in the interest of the Kingston City Library. The concert is scheduled to begin at 8 o'clock.

WHEN ST. VALENTINE WAS "IN BAD" AT POST OFFICES

And Some Individuals Vented Their Spite With "Penny Comics."

Tomorrow will be St. Valentine's Day, and older residents will remember the St. Valentine's days when there was a general post office in Kingston and one in Rondout, and when there were no letter carriers. On February 14 of each year nearly every young man and young woman, by far the greater majority never having received a letter in their lives, would go to the post office and ask if there was a letter there for them, as each expected a valentine. When evening came the floors of the post offices would be covered deeply with slush and water carried in on the feet of the expectants and the post-office clerks expressed some very severe opinions about old St. Valentine and the young people who had made them put in a hard day's work. Those were the days what were known as "penny comic valentines" when persons of mean disposition would mail the "worst" one as to picture and verses that they could find to some one whom they disliked, and the recipient in turn would mail it back to some person who they thought had sent it to them, but frequently to the wrong person.

MAJOR KELLY, BANK EXAMINER, IN MINNEAPOLIS

Major Burdett Kelly, national bank examiner, who has been assigned to the territory comprising the counties of Orange, Ulster, Sullivan, Greene, Delaware and a part of Otsego, left Monday for Minneapolis, Minn., under special instructions from the comptroller of the currency.

A great deal has been printed recently about the unsettled condition in the northwest, which is causing many banks in that section serious difficulties; the comptroller of the currency, Henry M. Dawes, has recently made a special trip of investigation to that section. Conditions such as exist in Minnesota, the Dakotas and other states of the northwest require the attention of experienced and capable examiners. Major Kelly has been in the examining service since 1913, except during the period of the World War, and it is believed his selection for this particularly difficult duty is a further recognition of his ability and the thorough painstaking and gentlemanly manner in which he performs his duties.

WOMEN'S HARDING REPUBLICAN CLUB SENDS DELEGATE

At a meeting of the Executive Board of the Women's Harding Republican Club held at the home of the secretary, Mrs. William E. Simmons, on Albany avenue, on Tuesday afternoon, Mrs. Weed was chosen as a delegate from this club to attend the legislative conference to be held in Albany on February 27th and 28th. At the same meeting a tentative craft of a constitution and by-laws for this club was presented and considered and in its final draft will be offered to an open meeting of the club for acceptance.

VETERAN ICE MAN GETS INVOLUNTARY BATH.

Frank Kaufman, the veteran ice man, has been happily engaged this week in harvesting an excellent crop of 11 inch ice from the Creamory pond on Pearl street, twenty-two teams being engaged in transporting the ice to the creamery ice houses on Downs street.

While supervising the work this morning, Mr. Kaufman took an involuntary bath in the ice cold water of the pond. Losing his balance while standing on the edge of one of the canals, he was precipitated into five feet of water. He was promptly hauled out and hurried home for dry clothing. He expects to finish harvesting the crop this week.

Rondout Presbyterian Supper.

The third of the Rondout Presbyterian Church family suppers will be served tomorrow night at 6 o'clock. As it falls on February 14, it will be a "Valentine supper" with an appropriate menu and garnishings. Mrs. Frank R. Powley is chairman of the committee. The study hour begins at 7:30. Dr. Ellis's class will discuss the relationship of the old time doctrines to modern theories of creation and human nature. Mrs. Brown's class of young people will have for their problem in "Life's Questions," "Who am I and what am I there for." Mrs. Ellis's class the "Debt Eternal" will consider "Child Health." Miss Doris Hasbrouck of the Junior League will tell of some of the interesting phases of her work for the children of our city. Every member of the congregation is invited "to listen in" on one of these classes.

Started For Florida.

Edward McDonough, Edward Rothery, William Stork and Raymond Hale left town this morning for an extended trip through Florida.

Bright Colors to Be Much in Favor

Rich Shades to Vie With Black and White in Women's Clothes.

The smart woman can never escape the temptation to buy clothes, declares a fashion correspondent. It meets her everywhere. She leaves for a winter holiday with trunks full of enchanting things with which she plans to fascinate mankind. She no more than arrives until she is further tantalized by new offerings which make her feel as if the dresses and hats that still remain in their uncrumpled tissue paper wrappings are passe. Thus goes on the constant struggle to be the smartest of the smart.

Among the novelties for spring are bright-colored velvets. They are being charmingly used for straight chemise smocks to wear over skirts of matching or contrasting fabrics. Frequently these dresses are trimmed with bands of flat fur, notably caracul. Bright green velvet and a deep bluish hunter's shade are often used, with trimmings of black fur in the form of elbow cuffs and choker collars.

Beautifully printed or embroidered fabrics in two-tone or two-color combinations are now prominent, as are Vionnet's new printed velvets, Oriental in colorings and designs. Models made from these fabrics are cut in straight coat effect, lapping widely in manteau fashion. Chanel shows a great many models of highly-colored prints in Oriental designs. These are reminiscent of the magnificent brocades of the Louis XV period, but stronger in their colorings.

Lanvin still holds to her colorful dresses and is showing many lovely new things in metal and colored embroideries. Most of her dresses are of the simplest possible outline. In contrast to bright-colored things she shows some models of black wool reps, but these are characteristically ornamented with embroidery in color separated by applique bands of silver metal ribbon.

One model is Patou's latest fancy developed in a soft gray-green plaid,

Plaid Frock Developed in Soft Gray-Green Trimmed With Crimson Tassel and a Carved Crimson Buckle.

with a tiny touch of red in the form of a crimson silk tassel and a carved crimson galalith belt buckle. The red tassel is suspended from an inside collar piping of black leather and the panel pockets, which emerge from big box plaits on the skirt, are buttoned up with black leather buttons

The persistence of the youthful, boyish type in fashions is remarkable. French dressmakers are preparing for their spring collections many models of this sort. A typical "garconne" frock from Premet—and it was Premet who launched the first model of this sort which developed into a veritable craze—is developed in brown crepe Stellaire trimmed with ecru lace, wooden buttons and smocking. Doeuillet shows a frock of distinctly youthful and boyish contour fashioned of black wool reps, with a white satin gilet framed in a bias band of black.

Accessories to Add to Milady's Apparel

An ornament for the evening coiffure that only a very young woman dare wear is formed of autumn leaves in velvet, hand-painted in the vivid natural colors, each leaf outlined with tiny rhinestones These are sewn in a row upon a band of velvet ribbon Other headdresses are of elaborate proportions, made of silver or gold tissue, embroidered in pearls or stones, and entirely cover the hair. One of Oriental design has ornaments at the side that hang over the ears in the Chinese fashion, and a chain of pearls looped under the chin.

Belts of straw embroidered in worsteel are among the new ideas They are narrow and dainty and are attractive with the light or white tailored frocks on a slender figure. These and other smart new belts in kid patent leather or suede are among the accessories that are to accompany the regulation skirt and shirt suit now returning to favor, particularly for sports wear.

An extravaganza in fans is one of jade-green silk gauze in the shape of bat wings, with long gilt tassels pendant from the top and attached to the handle. It is an intricate arrangement, very showy and smart.

CHEST COLDS
Apply over throat and chest—cover with hot flannel cloth.
VICKS VAPORUB
Over 17 Million Jars Used Yearly

Big Bargains in FURNITURE All This Week

Potted Plants for Valentine's Day
White Narcissi, Cyclamen
50c - 75c

EVERYTHING for EVERYBODY
ROSE-GORMAN-ROSE
KINGSTON'S LEADING STORE

Curtain Marquisettes,
Reg. 29c yd. for 21c

New Spring Crepes, Satins, Brocades, Prints

As usual the best values for the money that you can buy anywhere. An unusually good variety of patterns and colorings in all the new fabrics.

40 In. All Silk Printed Crepe de Chine
In scrolls, blocks and figures, in beautiful combinations of blue, grey, tan, rose, black, copen, etc.
The yd. $2.89

40 In. Crepe Adora
Beautiful high silk finish, splendid quality for evening dresses, etc., in cinder, copen, maize, orange, white and black.
The yd. $1.39

40 In. Lorel Crepe
In Chinese patterns, plaids and figures for blouses, dresses and trimmings, in grey, hazel, china blue, tan, black and white.
The yd. $2.79

36 In. Crepe Venise
In plaid and figured combinations of china, tan, grey, royal, orange, black, white, etc., for the new spring frock or blouse.
The yd. $1.50

36 In. Silk Brocaded Crepes
Splendid quality in rose, old blue, brown, jade, navy, cinder and black, for all dress purposes.
The yd. $1.50

36 In. Silk Canton Crepe
Good weight, heavy crepe weave in cinder, navy, old china, tan, grey, brown and black.
Special the yd. $1.97

36 In. Peidmont Prints
Fast color in small designs for dresses, blouses and children's wear in all the new spring colorings.
The yd. $1.19

When The Snow Goes You'll Want One of These
NEW SPRING AND SUMMER COLORED SILK UMBRELLAS
Fast color rainproof, in green, scarlet, garnet, purple, navy and black.
From $4.50 to $15.00

Lansdowne to Command Shenandoah to Pole.

Lieutenant-Commander Zachary Lansdowne, U. S. N., who was official observer for the Navy on the flight to America and back of the British dirigible R-34, will command the American dirigible Shenandoah on her flight to the North Pole this Summer

Uptown Hebrew Entertainment.

The entertainment and dance given Tuesday evening in Clermont Hall, under the auspices of the Uptown Hebrew school was very largely attended. Little Miss Lehr very pleasantly entertained with recitations, Mrs. Heler Stern Mann rendered several beautiful solos, and Miss Kingsburg rendered delightful selections on the piano. The winners of the two and half dollar gold pieces for the prize fox trot were Miss Irene Margolis and Ben Balison. Dancing was enjoyed until one o'clock.

CURRENT OFFERINGS AT THE THEATERS

"The Gold Diggers," will be shown for the last time tonight at the Keeney Theater. Hope Hampton, Louise Fazenda and Windham Standing have the principal featured parts in this drama, which depicts the mad, sad and glad affairs of that section of humanity known on Broadway as the "gold diggers."

Tonight at the Opera House in conjunction with the five acts of vaudeville and the feature picture, the regular weekly country store will be held. "Just Like A Woman" is the feature picture. The vaudeville bills close tonight for the first half of the week.

At the Auditorium today is "Trifling Women," a Christie comedy.

The final showings of the Paramount picture, "Wild Bill Hickok," starring William S. Hart, will take place this evening at the Orpheum Theatre The story is a western thriller of exceptional merit, written and produced by the star himself. Ethel Grey Terry is leading woman, heading a thoroughly capable supporting cast. Clifford S. Smith did the directing. Also superior vaudeville. Tomorrow an all new show consisting of six vaudeville acts and an exceptional picture, "Mothers-in-Law," with a preferred cast including Gaston Glass, Ruth Clifford, Edith Yorke and Viola Vale. A story of a wife who forgot and a mother who made her remember.

One Every Two Hours.

Mistress—"Did the mustard plaster do you any good, Bridget?" Maid—"Yes, but, ma'am, it do bite the tongue."

Clear The Pores Of Impurities With Cuticura Soap
Soap, Ointment, Talcum sold everywhere.

TRAIN MACHINE GUNS ON HERRIN STREETS.

Machine gunners of the Illinois National Guard are shown training their guns on the streets of Herrin, now in the grip of a fight between "wets" and "drys," in which the Ku Klux Klan has been involved. The troops were rushed there to prevent a recurrence of the bloody massacre during the mine war a year ago.

All Cooks Look Alike

to the hungry man, but what a sad disappointment when the "kitchen queen" quits suddenly and the table lacks anything but satisfying to a zestful appetite. When in doubt as to what to do, use The Freeman's "Help Wanted" Cent-a-Word Department.

Kingston Daily Freeman.

TERMS:
Per Annum in Advance $7.00
Per Month 65c
Fifteen Cents Per Week.

Entered as Second Class Matter at the Post Office at Kingston, N. Y.
Published by Freeman Publishing Company, Freeman Square, Kingston, N. Y. Jay E. Klock, President; Alfred DuFlon, Secretary; Harry DuBois Frey, Treasurer. Address, Freeman Square, Kingston, N. Y. Louise M. Klock, Vice-President, 249 Albany Avenue, Kingston, N. Y.

Member American Newspaper Publishers' Association.
Member Audit Bureau of Circulations.
Member New York State Publishers' Association.
Member New York Associated Dailies.
Official Paper of Kingston City.
Official Paper of Ulster County.

Please address all communications and make all money orders and checks payable to Freeman Publishing Company, Freeman Square.

Telephone Calls:
New York Telephone—Main Office Downtown, 2200. Uptown Office, 582.

KINGSTON, N. Y., FEB. 13, 1924.

WHERE HELP IS NEEDED.

Were there any doubt as to the disposition of the Republican party to protect the farmer it would be dispelled by the determination of legislators to make sure that in any tax reduction plan the farmer, small home owner and rent payer would not be overlooked. This has been the purpose of the Republican majority in the Assembly and the Republican minority in the Senate. In the Assembly Speaker Machold has led the forces for that which would give ample recognition to the small real estate owner, farmer and rent payer, and in the upper house Senator Davenport has defined the attitude of the Republicans as to the consideration to which the people of moderate means are entitled.

When the Smith idea was submitted, the twenty-five per cent reduction on incomes was received with a measure of approval by those paying an income tax, but not with the same enthusiasm by the small home owner, the small farmer and the rent payer. Senator Davenport, one of the accepted authorities on taxation, saw that those who need a reduction the most were not to get it, while those who need it the least were to be benefited. As to the latter, he had reference to those with large incomes and who would share in the reduction, getting it, as he said, in large chunks, while the home owner, rent payer and farmer would not get fair treatment.

The claim of Senator Davenport was that while the Smith idea sounded fine, analysis would show that those who enjoy the largest incomes would enjoy the largest slice of the reduction, while the people of moderate means, the middle class who own their frugal homes, small farmers and rent payers would have difficulty in discovering any reduction. As to the $50,000,000 surplus in the state treasury, Senator Davenport recently said

The distribution of this temporary surplus should be made to those who are the real victims of our tax system, those upon whom the burden falls heaviest. This means the persons in every part of the state who own or rent homes. We have always recognized in this state that when there was a surplus the direct state tax levied on real property every year should be reduced. This is the point at which the tax burden should first be lessened.

In no conference between Governor Smith and Republican leaders have the latter attempted to block any reduction in income taxes recommended by the Governor, but they have remained steadfast in their determination to have a plan adopted that would also be helpful to the small farmer, the home owner and the rent payer.

FALL NOT TO "LIFT THE LID."

When ex-Secretary Fall refused to testify before the Senate Committee investigating the naval reserve oil contracts and leases, objecting on the ground that what he said "may tend to incriminate," he may have been thinking of the incrimination of others as well as himself, but of course his objection appeared to be treated as if it referred only to himself, as if the former Secretary and Cabinet officer were merely grasping at the shield so often claimed by criminals under the constitutional provision that no person "shall be compelled in any criminal case to be a witness against himself." Although there have been times in the past when Congress seemed disposed to limit this provision, the committee chose to recognize the rights claimed by Mr. Fall and decided not to question him.

It has been explained that his testimony, if given under duress might be ruled out of court in the event of criminal proceedings. Apparently criminal proceedings are regarded as probable, and with such a prospect ahead Mr. Fall's lawyers would advise him to insist that any evidence against him must come from others. It is also stated that the committee acted on the advice of lawyers in deciding not to question Fall. Thus both sides can point to legal advice in support of their action. It is probable, however, that there was no great eagerness on the part of the committee, or some of its members, to put searching questions to Mr. Fall after his challenging announcement that if forced to speak he would tell everything and make it unpleasant for a number of persons whom he did not name. Obviously to open the Pandora's box, or "lift the lid off," in this way might have embarrassing and unwelcome consequences in quarters otherwise left undisturbed.

That Body of Yours

By James W. Barton, M. D.

(Registered in accordance with the Copyright Act.)

WHY WORKING INDOORS TIRES YOU.

In a former article it was shown that when a muscle was exercised, that products were formed—fatigue products—and that they gradually paralyzed the muscle so that it could not work anymore. Experiments on animals showed that juices extracted from a tired muscle, actually paralyzed a fresh unworked muscle when injected into it.

If the blood going to the muscle is rich in oxygen these fatigue products are taken up by the blood and are thrown out of the body as carbon dioxide in the breath.

So just as long as the lungs can supply a sufficient amount of oxygen, then the fatigue products are practically carried away as soon as they are manufactured, because the oxygen of the blood immediately takes them up.

But if the blood has not sufficient oxygen in it, and the muscle keeps on working, you can readily see that fatigue products will begin to accumulate in the muscle and so fatigue or tiredness comes on.

If in addition to working steadily, the air in the room in which you are working is not changed frequently, then the blood naturally cannot get as much oxygen from it. That's clear enough.

You will be breathing air as frequently, in fact more frequently, but there is the deficiency in the oxygen of the room, and an actual increase also in the carbon dioxide.

Part of the treatment in severe cases of pneumonia where the patient is suffering from air hunger, and the body is actually turning blue, is to administer pure oxygen from a tank by the bedside.

This extra oxygen takes up a great amount of the waste products of the body, because after all, it is retaining wastes that is the dangerous thing in all illnesses.

The physician treating tuberculosis will tell you that it is expiration, breathing out the bad air, that is the hard thing for the patient to do.

What is my point?

That in the home where the necessary household duties must be performed, that tiredness would not come on so soon were more fresh air allowed to come in. In factories the same applies.

I've often thought that some of our department store people make a tremendous mistake in not ventilating their places better.

Women could stay longer and spend more.

And men?

Why half the trouble with men shopping is the closeness of the air.

They tire from want of air.

HOMESPUN YARN

When spring comes, be sure posies are coming around the house, too.

Aunt Ada's axioms: Be sure the children are healthy and you won't need to worry so much about their being happy.

Cottage cheese is good in so many ways that the resourceful housewife looks upon it as a healthful and nutritious standby.

The time for vacations is before they are needed. They won't be very pleasant or do much good if taken when you're too tired out to enjoy them.

If hot-lunches aren't served in your child's school, it's a good idea to interest the other mothers in your community and then see the teachers or school board about it.

Planning some plantings around the house this spring? The state college at Ithaca will send you a circular on the planting and care of trees and shrubs if you ask for Mimeo Bul. L. 3.

Ever make potato border? Just spread a roll of mashed potatoes around the edge of a buttered pan placed in a larger dish. Remove the pan, fill the space with creamed chicken or fish, and heat again, and there you are.

TWENTY AND TEN YEARS AGO.

Feb. 13, 1904.—C. R. Banta took possession of the Dodge confectionery store.

Martin J. Brennen and Frances Miller, married.

Feb. 13, 1914.—Raymond Wood killed, and Julius Moser, Arthur Rowland and William N. Anderson fatally injured when wagon load of young folks was hit by Wallkill Valley train at Binnewater railroad crossing.

Slight fire in store of S. B. Thing Company on North Front street.

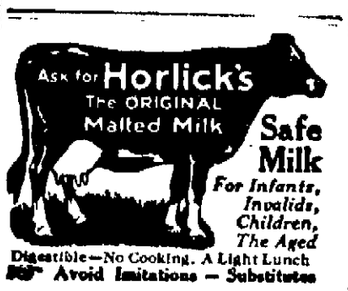

Safe Milk
For Infants, Invalids, Children, The Aged
Digestible—No Cooking. A Light Lunch
Avoid Imitations — Substitutes

Test Yourself for a Mental Age of Nine

A normal person about 9 years old or older should be able to complete with few mistakes the following mental tests. Try this test on yourself before you give it to your son or daughter, brother or sister.

Simply ask the person to be tested the following questions or have him do the following tests, being sure that he understands what you want him to do before you conclude that he cannot complete the test:

1. "What day of the week, what month, what day of the month and what year is today?"

2. "How many ounces in a pound? How many pints in a quart?"

3. "Suppose you went to the store and spent four cents out of a ten cent piece. How much change should you get?" Similarly, twelve cents out of fifteen cents; four cents out of twenty-five cents.

4. "Repeat the following figures backward: 6-5-2-8; 4-9-3-7; 8-6-2-9."

5. "Use the following three words all in the same sentence: Boy, river, ball. Also use the following words in a sentence: Work, money, men."

6. "Give three words that rime with each of the following words: Day, mill and spring."

All rights reserved by Science Service, 1115 Connecticut Ave., Washington, D. C.

THINNING IMPROVES THE FARM WOODLOT.

Winter is Season to Get Out Dead, Dying and Defective Trees.

Nearly every farm woodlot can be improved by the removal of dead, dying and defective trees, and some of the less valuable kinds as well. The foresters at the State College of Agriculture at Ithaca make this statement and say that this work can best be done in the winter months when other work is slack. Winter is also the best season of the year at which to cut timber, since those species which sprout naturally from the stump will do so vigorously in the spring. The work of chopping and handling logs likewise is much easier in winter.

The way to go about making these cuttings follows: First, remove all dead and dying trees, or those which are suffering from disease or insect attack. Second, remove those which are crooked and defective, or which may be hindering the growth of others more valuable.

It should, of course, be kept in mind that the stand of trees is not opened to such an extent that grass and weeds will grow where young trees should be growing. In other words, the "crown over" should be kept so that about one-half shade will be provided. Nearly all species of trees will reproduce naturally without special effort, and a second crop should be obtained without any difficulty.

In the case of failure from this source, it is possible to plant young nursery trees to take the place of those cut.

If there is no local market for the material removed from the woodlot, it is always possible to convert it into firewood with a small portable buzz saw. Cordwood has been commanding a good price in nearly all parts of the country this winter.

The College of Agriculture will be glad to send bulletins describing in more detail the work of thinning.

ACCORD.

Accord, Feb. 11.—Leland S. Craft is confined to his home by illness.

The men of the M. E. Church will hold a clam chowder supper and minstrel show at the Accord M. E. Church hall on Lincoln's Birthday, Tuesday, February 12, beginning at six o'clock. The minstrels will begin at eight o'clock. Supper will be served after the entertainment.

The Home Bureau at Accord has been having a number of profitable and enjoyable all-day sewing meetings recently. The enthusiastic and kindly spirit that prevailed at these meetings has been one of the finest expressions of the Home Bureau creed imaginable. The help that has been given the "busy mothers" has reacted upon the helpers as a "good diffused" and has created an atmosphere of happy cooperation and mutual admiration and regard. Under the leadership of Mrs. Skinner efficient work has been done, while Mrs. Moore has not only given given her time, but has generously provided materials where there was need, and Miss Hall besides the very effective work with her needle, placed her car at the disposal of the project. Of every woman it can be said that she gave freely and gayly, her capable assistance. On Thursday last, Mrs. Davenport added to the sociability of the last hour of the meeting by serving sandwiches, cake and coffee.

It's the Way of the World.

The world is full of people who are willing to help us out when we don't need any assistance.

Rexall
21st Birthday
Last Week of This Great Sale
Toilet Articles

50c Bay Rum, 8 oz.	39c
$1.00 Bouquet Ramee Face Powder	69c
$1.00 Bouquet Ramee Perfume	69c
50c Bouquet Ramee Talc	39c
50c Harmony Cocoanut Oil Shampoo	33c
75c Harmony Lilac Vegetal	59c
15c Rexall Toilet Soap	2 for 15c
40c Riker's Antiseptic Tooth Powder, 4 oz.	29c

McBRIDE DRUG STORES

SAMUEL COHEN — Clothiers & Furnishers — SAMUEL COHEN
S. COHEN'S SONS
KINGSTON, N. Y.

SPECIAL!
Linen Weave Guaranteed MEN'S HOSE!
Regular 25c value
Colors: Black and Tan
Sizes: 9½ to 12.
SPECIAL!
19c pr.–2 prs. for 35c
For This Week Only
until and including Saturday, February 16th.
S. COHEN'S SONS
KINGSTON, N. Y.

Luckey, Platt & Co.
Announces the Arrival of the
MID-WINTER WHITE GOODS SALE
Begins Feb. 11th. **Ends Feb. 16th.**

White goods sales are years old. They were first organized when people did not own automobiles and our patrons were shut in a great part of the winter.

At that time, they purchased white materials and made up their underwear, outer clothing, table and bed wear.

Now, with the advent of the automobile, hundreds of people even far out in the country, trade at our store daily. People not only buy in the White Goods Sale particularly for dressmaking and for the making of bed and table linens, but they also buy the finished product.

And so we open today with a wonderful week of White with the following stocks represented:

Table Linens	Bed Linens	Corsets
Underwear	White Materials	Toweling
Shirt Waists	Children's wear	Men's wear
	Art Embroideries	

Luckey, Platt & Co.
POUGHKEEPSIE, N. Y.

If this Signature

E. W. Grove
is NOT on the Box, it is NOT
BROMO QUININE
(There is no other "BROMO QUININE")
The Laxative and Tonic Effect of Laxative BROMO QUININE Tablets is very beneficial to the system.
The World's most popular remedy for Colds, Grip and Influenza.
Price 30 Cents

New Auditorium Theatre
MAT., 2:30; EVE., 7 & 9. Admission—Children, 17c; Adults, 22c
Weekday Matinee—Ladies and Children, 10c;
Saturday and Holiday Same as Evening.

TODAY—BARBARA LA MAR in
"TRIFLING WOMEN"
Christie Comedy—Chop Suey.
Tomorrow—"Main St."

NOTICE TO CREDITORS.—In pursuance of an order of Hon. George F. Kaufman, Surrogate of Ulster County, notice is hereby given, according to law, to all persons having claims against Evelyn Starr Boggs late of the Town of Saugerties, County of Ulster, deceased, testate, to present the same with vouchers in support thereof, to the the undersigned, George A. Boggs, Administrator with Will annexed, of the estate of said deceased, at the office of my attorney, John W. Eckert, Ulster County Savings Bank Building, in the City of Kingston on or before the 7th day of August, 1924.

Dated February 1st, 1924.

GEORGE A. BOGGS,
Administrator with the Will annexed of the goods, chattels and credits which were of Evelyn Starr Boggs, deceased.

John W. Eckert, Attorney for Administrator with Will annexed, Office and Post Office Address, Ulster County Savings Bank Building, Kingston, New York.

For the Cough
THAT HANGS ON

Coughs are always dangerous and the longer they hang on the more dangerous they become. Start now to build up strength to resist cold and grip germs. Take a pure, wholesome vegetable food tonic such as

ERB-I-TOL
INDIAN TONIC, COUGH AND LUNG REMEDY
BUILDS NEW HEALTH

Your druggist has it. Insist on ERB-I-TOL. Prepared From Nature's Herbs. Introductory size, 60c. Medium size, $1.10. Economy size, $2.00.

ERB-I-TOL is sold by the following druggists:
CONNELLY DRUG STORE, 12 Broadway.
BROADWAY PHARMACY, 492 Broadway.
WM. F. DEDRICK, 308 Wall St.
KINGSTON CENTRAL PHARMACY, cor. Broadway & Thomas St.
WM. S. ELTINGE, 21 Main St.

Eggs, Coffee, Toast—

Eggs, coffee and toast—the great American breakfast.

A king may have more sumptuous food, but none more delicious or nourishing. Toast retains all the virtues of Bread, Best of all Foods.

MRS. SALZMANN'S MOTHER'S BREAD!

—makes toast that makes your mouth water.

Bread, the prime food necessity is improved by toasting. And toasted Bread is the finest breakfast you can ask after your all-night fast.

Mrs. Salzmann's Bakery
101 Abeel Street, Kingston, N. Y.

OLDEST BANK IN ULSTER COUNTY
Better Than Currency
Payment by check is better than currency, because it's safe, convenient and economical—there is no risk of loss.

It is a prudent decision to have your checking account with the National Ulster County Bank.

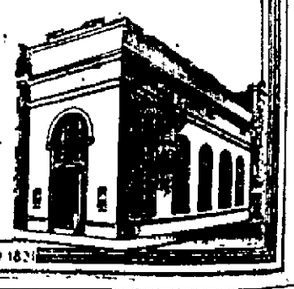

THE NATIONAL ULSTER COUNTY BANK
KINGSTON, N.Y.
THE WHITE BANK
ON WALL ST. - COR. JOHN
ESTABLISHED 1836

A Sudden Stop by the Car Ahead!
A Crash! Then What?

Traffic jams happen quickly and collisions frequently result. If your car crashes into another, damaging both, could you stand the loss? Or would you prefer your automobile insurance to pay it for you?

The Home of New York will protect you against loss from accidents such as this. Make yourself financially safe—now—before you get into another traffic jam. Drive around and let us protect you with automobile insurance.

With automobile insurance there's only one answer.

PARDEE'S INSURANCE AGENCY
No. 6 Broadway, Kingston

Make your Wants Known in FREEMAN ADS.

Your old friend ROCKY FORD is back again

The 5¢ Cigar that really tastes like old times

5¢

DEARSTYNE BROS. TOBACCO CO.
DISTRIBUTORS ALBANY, N.Y.

Scout Council Annual Banquet; Camp in 1924

Chief Nesslage Reports 525 Scouts in 24 Troops—Woodland Troop Puts on Play for 200 Friends of Scouting and Director McDonald Tells of Things Boy Can Get at Scout Camp He Can't Get at Home.

The inauguration of the project for the building, equipping and financing of a camp for Ulster county Boy Scouts, the honoring of the fourteenth anniversary of the Boy Scout movement in this country and the celebration of the birthday of Lincoln, took place Tuesday evening at the Elks' home on Fair street, two hundred residents of Ulster county, who are interested in the Scout movement taking active part.

Vice President Elva H. Bogart of the Ulster County Boy Scout council, in the absence of President Burrell Schwarzwaelder, acted as toastmaster and opened the evening's program shortly after 6:30 o'clock with the singing of the Star Spangled Banner. The invocation was given by the Rev. Arthur S. Cole, pastor of the First Baptist Church. Miss Mildred Messinger very beautifully rendered solos, which were loudly applauded, while the delicious meal was being served. The caterer and waiters, the latter being members of the Ulster County Boy Scouts, received high praise for the excellent preparation and serving of the following menu:

Grape Fruit

Celery	Olives
Roast Turkey	Cranberry Sauce
Corn Pudding	Potatoes
Heart of Lettuce	French Dressing
Pumpkin Pie	Mince Pie

Coffee

Mrs. Thomas Daley, caterer.

During the courses Paul Zucca led his orchestra and the assemblage in rendering latest song hits. The community song hit was the Boy Scout song, "Johnny Go Get a Scout." Louis Coe, chairman of the organization committee, read the latest report of G. Henry Nesslage, Scout executive of Ulster county, and expressed his praise of the work therein recorded. Following is the report:

After a year and a half of quietly building the Scouting program to the various committees the following report, I believe, shows a very healthy growth

	Feb. 1922	Feb. 1923	Feb. 1924
Troops	3	9	24
Troop Com. Men	11	27	74
Scoutmasters	3	9	24
Asst Scoutmasters	4	12	37
Scouts	71	229	525

The ages of these 525 Scouts are as follows: 134 are 12 years old; 101 are 13 years old, 101 are 14 years old, 74 are 15 years old; 54 are 16 years old, 20 are 17 years old, 11 are 18 years old; 525 total.

The 24 troops now organized are located in the following cities and villages: Kingston, 10 troops; Saugerties, 4 troops; Phoenicia, 2 troops, Chichester, 1 troop; Pine Hill, 1 troop; Port Ewen, 1 troop; Tillsbaan, 1 troop; Highland, 1 troop; Rosendale, 1 troop; Modena, 1 troop; Wallkill, 1 troop; total, 24 troops.

Troop No 6, Kingston, Troop No. 1, Rosendale, and Troop No. 1, Highland were the only troops existing at the organization of the present council. The balance (21 troops) are all under a year old.

The troops are organized in connection with the following institutions: 10 in Protestant churches; 5 in Roman Catholic churches, 6 in community houses; 1 in private school 1 in public school, 1 in K. of C. Hall, 24 total. All troops are fully officered.

An examining board is now being formed for the second district (Kingston) and the first of a series will be held within the next few days. The next district to be organized will be District 2, 5 (Shandaken).

Reports have been coming in from scoutmasters that hiking is now becoming a large part of their program. Inter-troop meetings and contests are also being featured in places where there are more than one troop. Another noticeable improvement is that the scoutmasters throughout the county are now paying more attention to scouting and not quite so much to athletics. This is a very good sign.

Scoutmaster Helps.

We have made three attempts at scoutmasters' schools but for some reason or other they have not been as successful as we would like to see them. These have now been turned into scoutmasters' meetings (once a month) in two districts and seem to be more to the liking of the scoutmasters. Headquarters has kept continually in touch with the scoutmasters throughout the county during the past ten weeks by sending them such helps as we have been able to get. To date the following subjects have been taken up and pamphlets sent them covering each subject:

1. The Troop Headquarters.
2. Starting the Troop Right.
3. Good Rules to Follow on Hikes.
4. Ulster County Tenderfeet Requirements
5. Discipline Without Demerits.
6. Patrol Methods.
7. Second Class Requirements.
8. Rope and Its Uses.

The following are the subjects yet to be taken up (pamphlets on hand at headquarters).

1. What is That (a study of birds, trees animals, wild flowers, etc).
2. Camp Buildings and Scout Shelters.
3. Scout Signaling, Emergency Unit.
4. Scout First Aid

Haedquarters is constantly on the lookout through its exchange for these helps and from reports received from the field this service has been more than welcome.

Good Turns.

We are constantly in receipt of reports of good turns being done by Scouts throughout the county. The Scouts in Kingston have assisted the various organizations such as the Salvation Army, Chamber of Commerce, Near East Relief, Woman's Auxiliary, G. A. R., etc. Troops in church have also reported good turns done for their organizations.

This, we feel sure you will agree, shows a very substantial growth not only in quantity of Scouts, but in quality of Scouts, that is they are starting now to advance in their scouting subjects. We have purposely kept away from the sensational stuff in our work here as it is our firm belief that a much better and stronger organization can be built along the lines we have been following

As soon as the weather opens up the outdoor activities will begin in earnest, at present we believe, the educational work that is being done will do more for the good of scouting and the boys of Ulster county.

"A Strenuous Afternoon," a Scout play, showing the activities in a Scout camp, the work of the executive in charge and the daily good turns by Scouts, was given by Woodland Scout troop, Phoenicia. The Scouts proved that they received splendid training, and that they were deeply interested in the work. Although acted in public it was really not a play but a display of their every day life. The cast:

S. Burrell Schwarzwaelder—scoutmaster . . . . . John Roberts
Elva H. Bogart—Assistant scoutmaster . . . . . Bert Barrett
A. B. Bennett—Patrol leader, Eagle Patrol . . . . . Richard Carter
Fred S. Van Voorhis, patrol leader, Buffalo Patrol . . . . . Lee Gill
Frank Seeley—patrol leader, Wolf Patrol . . . . . Harry Butz
Arthur J. Burns—Farmer . . . . . Kail Rion
Louis S. Coe—City roughneck . . . . . Rolland Dutch
Ward B. Everett—Orderly . . . . . William Morck
Edwin Spink—Very small Scout . . . Cecil Rion
Richard Overbaugh—Injured Scout Lincoln Miller
Arthur S. Cole—Scout . . . . . Herbert Bonnell
William Nelson—Scout . . . . . Wharton Kirk

Time—Last summer
Place—Camp Tiskilwa.

L. L. McDonald, national camp director, gave a forcible address in which he outlined the necessity of an all around year camp. Mr. McDonald said:

"Two hundred thousand Scouts attended camps last year. Each Scout paid $5 while in camp, which is a total of $1,000,000. This tremendous amount very lucidly explains the interest the Scouts take in camping. Each of the boys, together with the increasing numbers, are eager for more camping, which necessitates every council in securing and equipping a camp. Camping is sometimes and very often mistaken as solely a pleasure trip. This is not the case. The outstanding principle of good fellowship, discipline, character building, and citizenship training are the salient factors of the work. This training is brought into every-day life. The programs, of course, are pleasurable ones, consisting of hiking, swimming, camping, nature study, first-aid, etc. In these activities boys experience a consciousness of their relation to organized Scouting and get a deeper conviction as to their obligations as Scouts.

"The superficial understanding and lack of appreciation of the fundamental purpose of Scouting leads people living in a beautiful locality, such as Ulster county, to believe that a camp is not needed as the boys enjoy the same benefits at home. The major objectives of the training at the camp, citizenship and good fellowship, are not gained at home. The big advantage of this county is that a camp may be secured, which is not a great distance away from home."

Before concluding his address, the camp director told of a number of interesting stories of camping, of Boy Scouts and of Lincoln. He also had words of the greatest praise for Scout Executive Nesslage.

From the amount of applause accorded Mr. McDonald 200 Ulster county residents were whole heartedly behind the movement of building a camp.

On motion of Clifford Bennet, Mr Bogart was instructed to appoint a committee throughout the county to be given full power to act in the building, equipping and financing of a camp for Ulster county. The motion was seconded and was unanimously approved.

Fire by friction useful when one is caught in the woods without a match and a fire is badly needed, was demonstrated by Scout Kail Rion of Troop 1, Woodland School, Phoenicia. Scoutmaster Scheibel of Troop 8, this city, gave a very delightful solo and taps ended the evening's program.

Lieut. Griffis Greeted Back in America.

Lieutenant Corliss Hooven Griffis is shown as he was greeted by American Legion members in New York, upon his return from a German prison, from which he was pardoned for his attempt to kidnap Grover Cleveland Bergdoll, notorious millionaire draft dodger of Philadelphia.

Revolutions.

Revolutionists are not made, they come. A revolution is as natural a growth as an oak. It comes out of the past. Its foundations are laid far back.—Wendell Phillips

They Bag a Lot of Game.

Eight million men and women go hunting every year in the United States. And yet, some persons can't see the idea of a game commission.

Hairbreadth Was a Measure.

The word hairbreadth, now used for infinitestimal space, once named a regular measure. It was the width of sixteen hairs laid side by side.

Rexall
21st Birthday
Last Week of This Great Sale
Puretest Rubbing Alcohol, Pts. 45c
McBRIDE DRUG STORES

Tax Returns of Fiduciaries

The following statement is issued by Collector of Internal Revenue of the Fourteenth District of New York Cyrus Durcy.

Numerous inquiries are received by the Bureau of Internal Revenue relative to returns required of fiduciaries. A fiduciary for income tax purposes, is a person who holds in trust an estate to which another has a beneficial title or in which another has a beneficial interest, or receives and controls income of another, as in the case of receivers. A committee or guardian of the property of an incompetent person is a fiduciary.

Every fiduciary, or at least one of joint fiduciaries, must make a return for the year 1923 for the person whose income is in his charge, if the gross income of such person was $5,000 or over; if the person was married and living with wife or husband and the net income was $2,000 or more, if the person was single and the net income was $1,000 or over, for the estate or trust for which he acts if the net income of such estate or trust was $1,000 or more, or if any beneficiary of such estate or trust is a non-resident alien.

A fiduciary return, if the tax is payable by the fiduciary, must be on Form 1040, or if the tax is payable by the beneficiary, on Form 1041.

If the net income of a decedent from the beginning of the taxable year to the date of his death was at the rate of $1,000 or more a year if unmarried, or $2,000 a year if married, or if his gross income for the same period was at the rate of $5,000 a year, the executor or administrator must make a return for such decedent.

Fiduciary returns must be filed with the Collector of Internal Revenue for the district in which the fiduciary lives or has his principal place of business. Information returns are required also of fiduciaries who paid to others during the year 1923 income of $1,000 or more. Information returns must be filed on Form 1099 with the Commissioner of Internal Revenue at Washington, D C

Returns of fiduciaries on a calendar year basis must be filed on or before March 15, 1924. The tax may be paid in full at the time of filing return, or in four installments, due on or before March 15, June 15, September 15 and December 15. Fiduciaries are subject to all the penalties that apply for failure to file an individual income tax return and pay the tax on time.

BUFFALO CLUB HOLDS BANQUET AND ELECTION

The third annual meeting of the Buffalo Club was held at the club rooms, 119 Broadway, Tuesday evening, and after the transaction of routine business officers were elected. Peter Glover, although he requested that some one else be chosen for president, as he wished to retire as the head of the club, was reelected for a third term by a unanimous vote. Other officers elected were Peter Eckert, vice-president; Edward Ross, financial secretary and treasurer; Patrick Dooley and Fay Smith, trustees for three years; Bernard Harneh, librarian and janitor. A banquet to which all did justice, and then speechmaking and community songs followed. A vote of thanks was given the committee of arrangements.

Ice for Fruit.

An average of 10 tons of ice is required for the refrigeration of a car load of fruit in transit between southern California and the Atlantic seaboard.

Life's Constant Changes.

In human life there is a constant change of fortune, and it is unreasonable to expect an exemption from the common fate. Life itself decays, and all things are daily changing.—Plutarch.

This Never Happened.

"I'll give you all the money you need, but don't ever come to me for advice, for that is one thing I never will give you," said the rich uncle to his hard-up nephew.—Cincinnati Enquirer.

How the Brain Functions.

Although the brain is perpetually active, yet the whole of it is never at work at one time. The two hemispheres, or halves, do not operate simultaneously, but alternate in action.

Faces in Profile.

According to history the first profile taken was that of Antigonus who was thus portrayed because he had only one eye. Most of the Roman emperors were also thus pictured.

VAN WAGENENS
Operated by THE ROSS STORES, Inc.

Our Dollar Days Stand Alone For Real Values

Your Greatest Savings Are Made at Our Dollar Sales

Country Store Tonight!

Last Night for this Big Show

KINGSTON OPERA HOUSE

NEW SHOW THURS.

WHEN YOU HEAR ABOUT A GOOD SHOW THEY'RE TALKING ABOUT THE OPERA HOUSE

SUPERIOR
Vaudeville
and Photoplays

BASSETT and BAILEY
The Sensational Novelty Balancers

Barton & Hall
Musical Comedians

Fraley & Putnam
When West Meets East

Dora Wiley and Neice
The Sweet Singer of Maine.

Sullivan & Mack
The Musical Wizards

Just Like a Woman
with
MARGUERITE DE LA MOTTE
GEO. FAWCETT
and
RALPH GRAVES
There's a chuckle in every foot and a Laugh in every scene.

10c—First 300 Ladies Thursday Matinee

Matinees 2:30 25c Kids Half

WANTED Amateurs Friday Night CASH PRIZES

Evenings 7-9 25-50c Kids Half

THE COUNTRY GROCERY STORE CONTEST TONIGHT
Write your name and address below. Deposit this slip in box located in lobby at the KINGSTON OPERA HOUSE. Valuable Prizes donated by the Kingston merchants.

Name . . . . . .
Street and No. . . . . .
City . . . . . .

THURSDAY—GUY BATES POST in James Oliver Curwood's "GOLD MADNESS"

KEENEY'S THEATRE

LAST TIMES TONIGHT
ONE BIG HIT!
THE GIMME GIRLS ARE HERE
All set to grab off anything or person in sight worth grabbing—See Them in

THE GOLD DIGGERS
Based on the play by AVERY HOPWOOD
WITH
HOPE HAMPTON
and a notable cast including
Windham Standing & Louise Fazenda

The talking screen version of the famous Belasco hit that ran continuously on Broadway for two years.

Made with the assistance and co-operation of Belasco himself, and bearing his endorsement.

YOU'VE LIKED ALL THE OTHER PICTURES—
YOU'LL RAVE OVER THIS ONE

Shows One Three 25c Seven Nine 35c
Children Half Price.

Latest News
Sunshine Comedy
KEENEY'S CONCERT ORCHESTRA

THURSDAY — FRIDAY — SATURDAY
JOHNNY HINES in
"LITTLE JOHNNY JONES"
A strong drama of the turf pulsating with action and romance
Based on the Dramatic Co-Musical Composition by GEORGE M. COHAN
SEE Johnny Hines, all pep and fun, as the Yankee jockey forging to victory in one of the most spectacular horse races ever recorded on the screen. This picture packed with intrigue will hold you spellbound.

FRIDAY
AT 2:30 P.M.
R-G-R

Everybody knows that the Freeman Cent-a-Word ads. bring quick results. Try them

Daddy's Evening Fairy Tale

BY MARY GRAHAM BONNER

COPYRIGHT BY WESTERN NEWSPAPER UNION

FRIENDLY PIGS

"Grunt, grunt," said Grandfather Porky Pig.

"Squeal, squeal," said Miss Ham.

"Grunt, grunt, grunt, grunt," said Pinky Pig.

"Squeal, squeal," said Pinky Pig's mother.

"I say grunt, grunt, too," said Master Pink Pig, and Mrs. Pink Pig said:

"Squeal, squeal for me!"

"Grunt, squeal, grunt, squeal," said Sammy Sausage.

"Squeal!" shrieked Brother Bacon.

"Squeal, grunt," said Sir Percival Pork.

"One enormous grunt for me!" said Sir Benjamin Bacon.

And so they all squealed and grunted, and at last Grandfather Porky Pig said:

"Little Black Squealer is squealing, too, just as a little Black Squealer should. He's a nice little baby pig and he looks as though he would be a pig we will all be proud of, as he would never disgrace us nor his family nor his relatives nor his parents."

"Well," said Miss Ham, "and when are we going out into the nice, muddy barnyard again? It ought to be time for us soon."

"Soon," said Grandfather Porky, "and then for a nice dig in the mud."

"I have heard," said Brother Bacon, "that the children like us a great deal. I've heard that they ask to hear about us and that they like to hear us just grunt and squeal, even if we don't say anything very wise."

"No one wants wisdom all the time," said Sammy Sausage. "The strain would be too great. I know I, for one, couldn't stand it. My poor Sausage brain would be all upset."

"Sausage brain! Whoever heard of such a thing?" said Master Pink Pig. "You mean pig's brains."

"Not a bit of it," said Sammy Sausage. "But don't you agree with me that, in any case, too much wisdom would be too much?"

"I agree," said Miss Ham. "Too much of anything would naturally be too much."

"Grunt, grunt," said Grandfather Porky Pig, who was trying to get that into his head. "Yes, too much of anything, I suppose, would be too much—that is, it would be more than enough—yes, it would be too much."

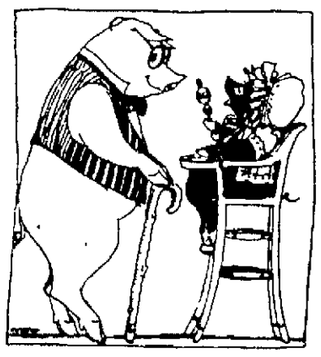

"He's a Nice Little Baby Pig."

"Glad you have decided that question at last," said Brother Bacon.

"Don't be rude, young Bacon," said Grandfather Porky.

"But I was going to say," Brother Bacon continued, "that it seems the children are very fond of us. They name their own pigs after us. And they like to hear about us. What is worrying me is that we may have to live up to all this popularity. We may have to change our ways."

"Nonsense!" said Sammy Sausage. "If they like us as we are, why need we change? They might not like us if we did.

"And if we should change, what a time we'd have. We wouldn't really feel friendly toward each other if we weren't greedy and natural and real pigs.

"There would be an unhappiness about the barnyard if the pigs suddenly became all polite, bowing to each other and saying:

"'There, there, dear pig friend, don't mention it. It's a pleasure, I'm sure. And let me know anytime, again, when you'd like anything. Everything I have in the world is yours if you want it.'"

"Horrors!" shrieked Brother Bacon. "That would be dreadful, indeed! It wouldn't be so bad if all of you talked that way to me, but I couldn't talk that way to any of the rest of you without losing my bacon dignity."

"And how about us, grunt, grunt?" shouted all the others. "We couldn't change our ways."

"Well," said Brother Bacon, "if they like us as we are, why change, anyway?"

"Just what I said," Sammy Sausage squealed.

"Tell me, Brother Bacon," said Miss Ham, with a wink of one of her wicked little pink eyes, "did you really ever think you'd change your ways?"

"Not really," said Brother Bacon, with a twist of his little tail.

"A pig forever, a true pig forever," squealed Miss Ham, with a smile on her funny face; "but we're friendly in our own pig fashion, and the children like us—just because we're ourselves and because we don't pretend to be what we are not!"

That In Four Letters.

Our old horse kicked the barn door down. Spell that in four letters. "T-h-a-t."

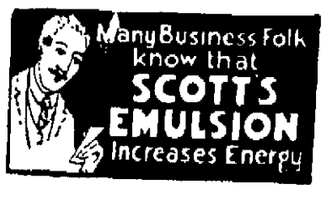

GAS BUGGIES—It's Always The Man Who Pays and Pays

THE KITCHEN CABINET

(©, 1924, Western Newspaper Union.)

If you can't get to be uncommon through going straight, you'll never get to do it through being crooked.—Dickens.

COMPANY DISHES

A plain pumpkin pie is good enough for anybody, but an occasional frill will only make it more alluring. Pipe it with whipped cream and a bit of chopped candied ginger, or whipped cream stiffened with a few tablespoonfuls of snappy grated cheese.

Chestnut Croquettes.—Boil, blanch and pound a quart of chestnuts; to the paste add one cupful of rice, one half cupful of cracker crumbs, two tablespoonfuls of cream or melted butter, two beaten eggs, one teaspoonful of celery salt, a few dashes of paprika and red pepper and a teaspoonful of peanut butter. Combine all the ingredients and form into balls; drop into deep hot fat and brown delicately.

Stuffing for Turkey or Duck.—Drain one can of asparagus tips, add one cupful of chopped hard cooked eggs, one small onion chopped and browned in two tablespoonfuls of butter, two cupfuls of bread crumbs, salt and pepper to taste. Mix and moisten with cream to make the dressing of the right consistency. Stuff the day before roasting, as the fowl is much better seasoned.

Fruit Sherbet.—Pass a can of apricots through a sieve, add one pint of sweet cider or apple sauce, add one cupful of cranberry juice, the juice of one lemon, and three oranges, one cupful of heavy cream and sugar to sweeten. Freeze to a soft mush, add two well-beaten egg whites, beat up well and pack in ice and salt for two to three hours. Serve in glasses with a spoonful of whipped cream to which vanilla has been added for flavor. Top each with candied cranberries.

Frangipane Tarts.—Place a halved peach in a pastry shell, fill the cavities with chopped almonds and surround with shredded coconut. To the juice from the peaches add the juice and grated rind of two lemons and simmer until thick, adding some sugar. Pour this sirup over the peaches. Top with a meringue, or a marshmallow placed on each peach and brown in a slow oven. Whipped cream may be served instead of either, if preferred.

Nellie Maxwell

OUR DAILY PATTERN.

A Popular and Seasonable Style.

4604. Bolivia cloth, duvetyn or broadcloth could be used for this model. The fronts lap in double breasted style. The collar is convertible, and may be turned up high, or rolled low with the fronts of the coat open.

This pattern is cut in 4 sizes: 4, 6, 8 and 10 years. A 6 year size requires 2½ yards of 40 inch material. To trim with fur cloth or pile fabrics requires ¼ yard 54 inches wide.

A pattern of this illustration mailed to any address on receipt of 12c in coin or stamps by the Pattern Department, The Freeman, Rondout, N. Y. Be sure to state the size wanted.

Catalogue Notice.

Send 15c in coin or stamps for our up-to-date fall and winter catalogue, containing 550 designs of Ladies and Misses' and Children's Patterns, a concise and comprehensive article on dressmaking, also some points for the needle (illustrating 30 of the various, simple stitches), all valuable hints to the home dressmaker.

FOR SMALL DAUGHTER AT VALENTINE PARTY.

(By Eleanor Gunn.)

Perhaps your small daughter is agog over a coming valentine party and you are a bit at sea over how to dress her. An observation of the smartest children encountered in a trip around luxurious southern hotels reveals the fact that the flapper is not the only one who has bare knees. The long-legged girls in white or flesh stockings have them turned under just below the knee, and dresses are short enough to emphasize this fact.

Belts have become non est in juvenile circles. In fact, the age when most lines exist only in the imaginations of the designer, has succumbed to the waistless line and frocks hang from the shoulder, often gathered around an oval neckline.

It always seems wiser, if not actually necessary to qualify a statement concerning style. There is, of course, the frock which contradicts all that has been said, which has a full skirt gathered to a low waistline, for juniors as well as grown-ups have their choice of silhouette. The bouffant frock is nearly always of taffeta, but the taffeta frock is by no means always bouffant. It is frequently a matter of tiers, either circular, pleated, straight and lace trimmed or else scalloped edges and what not.

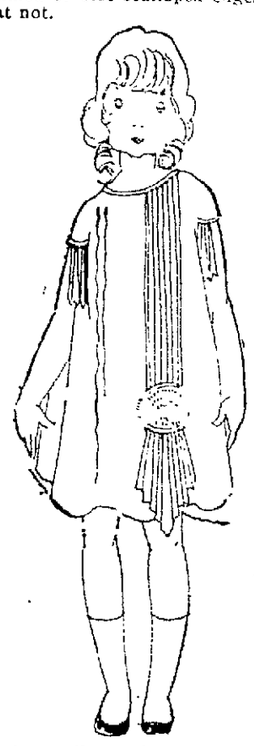

To be really a chic party dress, however, it must have nothing that even remotely resembles a sleeve, and it often has a bow either on one shoulder or directly at the back, the ends falling to the hem. This is a detail not altogether confined to schoolroom circles. Many a grown-up has such a decoration. Sometimes the band which finishes the neckline becomes a bow at the back or on one shoulder, an aftermath of the casual and intricate things we did with bandanas.

(Copyright, 1924, Fairchild.)

30 years doing good

KONDON'S CATARRHAL JELLY

for Coughs, Colds, Chronic Catarrh

20 treatment tin FREE

KONDON, MINNEAPOLIS, MINN.

Don't Let That Cold Turn Into "Flu"

Rub on Good Old Musterole

That cold may turn into "Flu," Grippe or, even worse, Pneumonia, unless you take care of it at once.

Rub good old Musterole on the congested parts and see how quickly it brings relief.

Colds are merely congestion. Musterole, made from pure oil of mustard, camphor, menthol and other simple ingredients, is a counter-irritant which stimulates circulation and helps break up the cold.

As effective as the messy old mustard plaster, does the work without blister.

Just rub it on with your finger-tips. You will feel a warm tingle as it enters the pores, then a cooling sensation that brings welcome relief.

To Mothers: **Musterole is now made in milder form for babies and small children. Ask for Children's Musterole.**

35c and 65c, in jars and tubes.

MUSTEROLE WILL NOT BLISTER

Better than a mustard plaster

Make Mother Happy

Mother will be happier after you have modern laundry tubs installed. For her it means a release from much of the drudgery of wash days.

Modern laundry tubs, with hot and cold water piped to them, should be in every modern home. Mother's health and strength is protected by them.

Canfield Stove Co.

16-18 Strand, Kingston, N. Y.

A THREE DAYS' COUGH IS YOUR DANGER SIGNAL

Chronic coughs and persistent colds lead to serious trouble. You can stop them with Creomulsion, an emulsified creosote that is pleasant to take. Creomulsion is a new medical discovery with twofold action; it soothes and heals the inflamed membranes and kills the germ.

Of all known drugs, creosote is recognized by the medical fraternity as the greatest healing agency for the treatment of chronic coughs and colds and other forms of throat troubles. Creomulsion contains, in addition to creosote, other healing elements which soothe and heal the inflamed membranes and stop the irritation and inflammation, while the creosote goes on to the stomach, is absorbed into the blood, attacks the seat of the trouble and destroys the germs that lead to serious complications.

Creomulsion is guaranteed satisfactory in the treatment of chronic coughs and colds, catarrhal bronchitis and other forms of throat diseases, and is excellent for building up the system after colds or the flu. Money refunded if any cough or cold, no matter of how long standing, is not relieved after taking according to directions. Ask your druggist. Creomulsion Co., Atlanta, Ga. (Adv.)

Rexall

21st Birthday

Last Week of This Great Sale

1 lb. Cascade Paper.... 45c
50 Cascade Envelopes..

McBRIDE DRUG STORES

Yes, we have chestnut

COAL

also Stove, Egg and all sizes

For good coal and prompt service telephone

484

Palen & Bouton

Wilbur Ave. at W. V. R. R. Trestle.

DRY CLEANING BIDS GOODBYE TO DIRT

Dry cleaning when done by the New York Cleaning and Dyeing Company is no respecter of dirt. No matter how old or how bad the stain, give it to us and we'll clean it up. Dry Cleaned articles are in a better-than-new condition. Here you'll find plenty of service to please you.

New York Cleaning & Dyeing Company

694 BROADWAY.

KINGSTON, N. Y.

Phone 658.

STATEMENT RONDOUT SAVINGS BANK

JANUARY 1st, 1924.

Resources.

Bond and Mortgages	$2,746,058.00
United States Bonds	2,368,857.75
Bonds of Cities in other States	50,750.00
Bonds of Cities in this State	667,538.23
Bonds of Counties in this State	114,06.00
Bonds of Towns in this State	20,755.00
Bonds of Villages in this State	21,901.05
Bonds of School Districts	1,545.00
Other Real Estate	1,377.00
Cash on Hand and In Banks	435,117.71
Accured Interest	50,685.18
Total	$6,518,244.97

Liabilities.

Due Depositors	$5,826,920.23
Surplus with Bonds at Market Value	691,324.74
Total	$6,518,244.97

Officers

J. Graham Rose, President
John D. Schoonmaker, First Vice-President
John S. Thompson, Second Vice-President
Dayton Murray, Secretary
Herbert Hall, Asst. Secretary
Edward J. Abernethy, Bookkeeper

Trustees

John S. Thompson, F. Stephan, Jr.
Frank Coykendall, E. Coykendall
A. A. Sterz, John D. Schoonmaker
H. H. Flemming, J. Graham Rose
Nicholas Stock, William A. Vanderveer
Edgar T. Shultis

NOTICE TO CREDITORS.—In pursuance of an order of Hon. George F. Kaufman Surrogate of Ulster County, notice is hereby given, according to law, to all persons having claims against Ernest J. Gockel, late of the Town of Hardenbergh, County of Ulster, deceased, testate, to present the same with the vouchers in support thereof, to the undersigned, Edward Knoll, one of the executors of the estate of said deceased at his residence, Lew Beach, in the said Town of Hardenbergh, on or before the first day of May, 1924.

Dated, October 17, 1923.

ELLA J. GOCKEL,
EDWARD KNOLL,
Executors, etc., of
Ernest J. Gockel.

J. DePuy Hasbrouck, Attorney, 238-240 Fair Street, Kingston, N. Y.

C. V. L. PITTS & SONS

Watch, clock and jewelry repairing. Hand engraving. Eye glasses repaired.

314 WALL STREET.

Jobbing Given Prompt Attention.

NOTICE OF SALE.

SUPREME COURT, ULSTER COUNTY.—A. T. SKEERY COMPANY, Plaintiff, against, MILTON WOOLEN MILLS INC., DAVID J. BROWN, WALTER Mac MICHAEL and STAR WOOLEN COMPANY, Defendants.

In pursuance of a decree of foreclosure and sale duly made in the above entitled action on the 29th day of December, 1923, and entered in the Office of the Clerk of Ulster County on the 8th day of January, 1924, I, the undersigned Referee in said decree named, will sell at public auction at the U. S. Post Office at Milton, Ulster County, New York, on the 14th day of March, 1924, at 2.00 o'clock p. m., the premises directed by said decree to be sold, and therein described as follows:

ALL THAT TRACT OR PARCEL of land situate in the Town of Marlborough, County of Ulster and State of New York, bounded and described as follows:

BEGINNING at an iron stake which stands at the northwest corner of the lot hereby conveyed in line of fence on the south of the road leading past the factory building on the lot hereby conveyed and eighty-five (85) feet easterly from a certain post standing at the corner of roads and near the house occupied by Robert Brown formerly owned by the heirs of John Young, running from thence south twenty-six (26) degrees, thirty (30) minutes west one hundred and ninety-four (194) feet to a rock on the west side of the brook, thence south fifty (50) degrees thirty (30) minutes east across the brook to a point of rocks on southwesterly side of the road leading to George Hallock's dock, thence along north side of road south eighty-seven (87) degrees, ten (10) minutes east one (1) chain, sixty (60) links to a iron stake in north side of the road, thence south sixty (60) degrees fifteen (15) minutes east, one (1) chain eighteen (18) links to an iron stake at a corner of Mrs. George Hallock's land, thence north sixty-one (61) degrees east, one (1) chain and fifty-eight (58) links to the southwest corner of Theophelia G. Townsend's land, thence along said Townsend's line and fence north forty-two (42) degrees fifteen (15) minutes east, eighty-two (82) links to a fence post at Northwest corner of said Townsend's lot and south side of road, thence along south side of road north, fifty-four (54) degrees, fifteen (15) minutes west, four (4) chains and sixty-seven (67) links to the place of beginning; containing about one acre of land, be the same more or less; and being the same premises that were conveyed by Sumner Coleman and Sophronia, his wife, and Sumner O. F. Coleman and Ann M., his wife, to John Newman, on the thirtieth day of November, 1861, by deed bearing date on that day, and recorded in Ulster County Clerk's Office in Book of Deeds No. 118, page 132, December 6th, 1861, and said premises are therein described as follows:

ALL THAT CERTAIN LOT, piece or parcel of land situate at Milton Landing, in the Town of Marlborough aforesaid and bounded generally as follows: On the north by the Milton or Farmers Turnpike, being the highway leading from Jacob Hanley's dock to the Village of Milton; on the east side by the lands of Jacob Handley and George Hallock; on the south by the lands of David E. Coleman and George Hallock; and on the west by the lands of David E. Coleman; containing one acre of land, be the same more or less; being the same premises that were conveyed to the said Sumner Coleman and Charles T. Ordway by David Sands and Sally M., his wife, by deed bearing date the 21st day of June, 1851, and recorded in the Ulster County Clerk's Office in Book No. 79 of Deeds on page 411 and 412, and by a further conveyance made to the said Sumner Coleman and Charles T. Ordway by James Sherman and George G. Reynolds, as the assignee of Josiah Lockwood, by deed bearing date the 21st day of June, 1851, and recorded in Ulster County Clerk's Office in Book No. 79 of Deeds on page 410 and 411, to which deeds and the record thereof reference is hereby made for a more particular description of the above mentioned premises.

ALSO ALL THAT TRACT OR PARCEL of land situate in the Town of Marlborough, in the said County of Ulster, and at the Village of Milton, and bounded and described as follows:

COMMENCING at a point on the south side of the road running past Bell's factory, at an iron pin set in the ground, running fro mthence southerly in a straight line passing through a point one (1) foot east of the base of the abutment formerly supporting the shaft of a water wheel one hundred and ninety-four (194) feet; thence easterly across the creek to a rock with a hole drilled in the same and marked with the letter "B" on the north side of the road leading to the former brickyard of Ensign & Brown; thence running southerly and westerly along the said road and the lands of George Hallock, deceased, to the public highway; thence northerly along the east side of said highway to a point opposite the southern boundary of the lands of Oliver C. Hull, deceased, thence easterly in range with the said southern boundary of Oliver C. Hull, deceased, to a point twenty (20) feet west of the first described line; thence northerly to the place or point of beginning; containing all the lands within said bounds. It is understood that said lot is bounded on the east by the property first above described. Being the same premises conveyed by Cornelia E. Drew and others to Henry H. Bell's Sons Company, by deed dated November 16 1904, and recorded in Ulster County Clerk's Office in Book 320 of Deeds at page 415, and all the estate right, title and interest of the parties to the suit herein, whether present or future, vested or contingent of dower courtesy or otherwise, and all the rights to which any other person might hereafter become entitled in said premises.

Dated, Kingston, N. Y., January 28, 1924.

JOHN W. ECKERT,
Referee.

Townsend & Guiterman,
Attorney for Plaintiff,
43 Cedar street,
Borough of Manhattan,
New York City.

John W. Eckert, Esq.,
Referee,
Kingston, N. Y.

NOTICE TO CREDITORS.—In pursuance of an order of Hon. George F. Kaufman, Surrogate of Ulster County, notice is hereby given, according to law, to all persons having claims against Flora H. Castle, late of the Town of Hurley, County of Ulster, deceased, testate, to present the same with the vouchers in support thereof, to the undersigned, John W. Castle, the executor of the estate of said deceased, at the office of William D. and William D. Brinnier, Jr., 53 John Street, in the said City of Kingston, on or before the 1st day of May, 1924.

Dated, October 23rd, 1923.

JOHN W. CASTLE,
Executor.

William D. and William D. Brinnier, Jr.,
Attorneys, 53 John Street, Kingston, N. Y.

NOTICE TO CREDITORS.—In pursuance of an order of Hon. George F. Kaufman, Surrogate of Ulster County, notice is hereby given, according to law, to all persons having claims against Isora Elting Lewis, late of the City of Kingston, County of Ulster, deceased, testate, to present the same with the vouchers in support thereof, to the undersigned, Elting L. Simpkins and Fletcher J. Simpkins, the Executors of the estate of said deceased, at the office of V. B. Van Wagonen, 240 Fair Street, Kingston, in the said County of Ulster, on or before the 20th day of April, 1924.

Dated, October 18, 1923.

ELTING L. SIMPKINS,
FLETCHER J. SIMPKINS,
Executors of Will of
Isora Elting Lewis.

V. B. Van Wagonen, Attorney, Kingston, N. Y.

Used Cars For Sale

Hupp Tour. '20	$500
Hupp Tour. '22	$750
Hupp Tour. '23	$850
Hupp Road. '23	$700
Hupp Road. '23	$825
Maxwell Tour. '19	$200
Maxwell Tour. '22	$500
Maxwell Tour. '23	$600
Maxwell Tour. '22	$575
Olds. Tour. '20	$250
Olds. 4 Tour. '22	$525
Olds. 6 Road. '20	$350
Durant Tour. '23	$500
Dodge Road.	$375
Buick 6 Tour.	$325
Chev. Tour. FB.	$375
Chev. Tour.	$400
Chev, Coupe '23	$500
Oakland Sedan	$450

Fords, all models.

Stuyvesant Garage

248 and 252 Clinton Ave.,
PHONE 1176.
KINGSTON, N. Y.

COAL PRICES

PER TON DELIVERED

KINGSTON COAL CO.

'Phone 593.

EGG	$13.40
STOVE	$13.40
RANGE	$13.40
PEA	$12.00

40 CENTS PER TON OFF FOR CASH.

O'HARA YARD

PHONE 140.

TIME TABLE OF ULSTER & DELAWARE R. R.

Effective October 22, 1923.

Trains are due to leave this city as follows:

Rondout Station †6:35 a. m.; s7:20 a. m.; †2:00 p. m.

Union Station †7:20 a. m.; s7:50 a. m.; †2:30 p. m.

Trains are due to arrive as follows:

Union Station †11:35 a. m.; *6:08 p. m.

Rondout Station †11:35 a. m.; 6.25 p. m.

*Daily. †Daily except Sunday. sSunday only.

NOTICE TO CREDITORS.—In pursuance of an order of Hon. George F. Kaufman, Surrogate of Ulster County, notice is hereby given, according to law, to all persons having claims against Nellie Julia Simonds, late of the City of Kingston, County of Ulster, deceased, testate, to present the same with the vouchers in support thereof, to the undersigned, Jacob J. Simonds, the Executor of the estate of said deceased, at No. 56 Abeel street, in the said City of Kingston, N. Y., on or before the 12th day of April, 1924.

Dated, October 9th, 1923.

JACOB J. SIMONDS,
Executor.

Frederick Stephan, Jr., Attorney, 3 East Strand, Kingston, N. Y.

NOTICE TO CREDITORS.—In pursuance of an order of Hon. George F. Kaufman, Surrogate of Ulster County, notice is hereby given, according to law, to all persons having claims against Lucy Mann, late of the City of Kingston, County of Ulster, deceased, testate, to present the same with the vouchers in support thereof, to the undersigned, Alice F. Mann, the Executrix of the estate of said deceased, at 18 Maiden Lane, in the said City of Kingston, N. Y., on or before the 3rd day of June, 1924.

Dated, November 28th, 1923.

ALICE F. MANN,
Executrix.

Augustus Shufeldt, Attorney, 256 Wall Street, Kingston, N. Y.

NOTICE TO CREDITORS.—In pursuance of an order of Hon. George F. Kaufman, Surrogate of Ulster County, notice is hereby given, according to law, to all persons having claims against Georgia Deudney, late of the City of Kingston, County of Ulster, deceased, testate, to present the same with the vouchers in support thereof, to the undersigned, Auguste G. Pratt, the Executor of the estate of said deceased, at the office of Walter N. Gill, No. 12 East Strand, in the said City of Kingston, on or before the 10th day of June, 1924.

Dated, December 5, 1923.

AUGUSTE G. PRATT,
Executor.

Walter N. Gill, Attorney, Kingston, N. Y.

NOTICE TO CREDITORS.—In pursuance of an order of Hon. George F. Kaufman, Surrogate of Ulster County, notice is hereby given, according to law, to all persons having claims against John Reiner, late of the City of Kingston, County of Ulster, deceased, intestate, to present the same with the vouchers in support thereof, to the undersigned, Laura Reiner Palen, the Administratrix of the estate of said deceased, at Marius Street, in the said City of Kingston, on or before the first day of May, 1924.

Dated, October 30, 1923.

Lewis Huthsteiner, Attorney,
280 Wall Street, Kingston, N. Y.

The President's Speech in N. Y.

Pledges Criminal Action Against Those Tainted With Oil But Will Permit no Politics Nor "Unthinking Condemnation"—Asks Aid For Farmers and Adoption of Mellon Plan.

Following is the text of the address of President Coolidge delivered Tuesday night at the Waldorf-Astoria, New York city, at the Lincoln Birthday dinner of the National Republican Club:

Mr. Chairman: One hundred and fifteen years ago today Abraham Lincoln was born. How great he became cannot yet be accurately measured, although nearly sixty years have passed since his death. Probably there has been no one justly entitled to be termed "the greatest man in the world." As there are many different talents, so there are many different kinds of greatness. This makes comparisons somewhat barren of results. But, measured by ability, achievement and character, America has long placed Washington and Lincoln as the two men in our history preeminently entitled to be termed "truly great." In this opinion we have the general concurrence of mankind. While others approach them, they are not outranked by any of the other figures which all of civilization has produced throughout its record of thousands of years.

In a way all men are great. It is to that conception that American institutions have been founded. Perhaps the differences are not so much as many suppose. Yet there are differences which set off some men above their fellows. What those differences are in a particular case is a matter somewhat of personal opinion. To me the greatness of Lincoln consisted very largely of a vision by which he saw more clearly than the men of his time the moral relationship of things. His great achievement lay in bringing the different elements of his country into a more truly moral relationship. He was the commander in chief of the greatest armies the world had then seen. They were victorious. Yet we do not look upon him as a conqueror. He directed the raising and expenditure of vast sums of money. Yet we do not think of him as a financier. The course which he followed cost many lives and desolated much territory. Yet we think of him not as placing a burden on the nation but removing one from it, not as a destroyer but a restorer. He was a liberator. He struck the fetters not only from the bodies but from the minds of men. He was a great moral force.

When Lincoln had finished his course he had made the foundation of freedom stronger and firmer on which to build national unity. Strengthening that principle was the chief accomplishment of his life. He pointed out that the nation could not endure half slave and half free. The mighty work which he did finally left it to endure all free. He restored national unity by restoring moral unity.

The questions which he considered in his day we need have no hesitation in concluding were finally and definitely settled. There is no difference of opinion, no argument about them now. The conclusions which he drew have long since been the settled policy of our country.

The conflicts of his time have passed away. New developments have taken place, new problems have been met. The industrial struggle which came, lasting up to the days of the world war, for increased compensation to wage earners, for the bettering of their condition, while it has never been fully settled does not appear at present to be acute. The rewards of labor engaged in commerce, transportation and industry are now such as to afford the most liberal participation in all the essentials of life. What this tremendous opportunity now held by the wage earner, if wisely and justly administered, will mean to the well being of the nation is almost beyond comprehension. It opens up the prospect of a new era in human existence. It justifies the assertion that while America has problems it is not lacking in ability of courage to comprehend and solve them. It is a warrant for confidence in the future.

That national unity for which Lincoln laid the foundation requires perpetual adjustment for its maintenance. How great our country really is, how diversified are its interests, is almost beyond the comprehension of any one man. Yet great and diversified as it is, any pretense of sound morals or sound economics requires that each part, each section, and each interest should be looked upon by the government with like solicitude, all sharing the common burdens, all partaking of the common welfare. There is no sound policy which is narrow, or sectional, or limited. Every sound policy must be national in its scope. It is always necessary to determine what will be good for the whole country.

The necessary observance of these principles requires, at the present time, that a large amount of attention should be given to agriculture. This is an interest on which it is estimated that more than forty millions of our people are directly or indirectly dependent. It represents an investment several times as large as that of all the railroads of the country. It has an aggregate production of over $8,000,000,000 each year. Yet with all these vast resources of production and consumption, and the vast purchasing power for the products of the farm, which is represented by the prosperity of our industry and commerce, with there and there an exception, agriculture as a whole languishes.

Production has outrun the power of distribution and consumption. The farm population is not increasing, but the improved methods of tillage and inventions in farm machinery have all contributed to increase the per capita output. It is in this direction that the agricultural schools and colleges have placed their major emphasis. Their education has been substantially all on the side of improved methods of production and none on the side of distribution, consumption and marketing.

When there is a difficulty which affects so large a population, so large an area and so important an interest as that of agriculture it is distinctly a national question. It scarcely needs to be pointed out that agriculture is of vital importance to our country. It is the primary source of sustenance, enterprise, industry and wealth. Every one ought to know that it is basic and fundamental. Without a healthy, productive and prosperous agriculture there can be no real national prosperity. It is perfectly obvious that there is something radically wrong when agriculture is found in its present state of depression at a time when manufacturing, transportation and commerce are on the whole in a remarkable state of prosperity.

No one would deny, I suppose, that industrially we are very flourishing. Every standard by which prosperity is measured, whether it be production, movement of freight, corporate earnings, employment of labor or bank clearings, all point to the same conclusion. Disregarding the abnormal wartime condition, for every important enterprise save agriculture the year 1923 undoubtedly holds the record. Earnings have been very greatly increased, and except here and there, as in the case of some railroads, must be looked upon with a great deal of satisfaction.

But agriculture has only partially revived. Its position has been improved, and the returns for the year are nearly 30 per cent in excess of two years ago. But the great food staples do not sell on a parity with the products of industry Their average price is little above the pre-war level, while manufactures are about 50 per cent higher. The farmer is not receiving his share.

The result has been a decrease in the value of farm lands, the choking of the avenues of credit with obligations which are worthless or doubtful, the foreclosure of mortgages and the suspension of a large number of banks. To this depression there have been other contributing causes, but the main difficulty has been the price of farm produce.

Very likely you are wondering why agriculture should be discussed here in this metropolis. One reason is that I want to emphasize as forcibly as possible your very intimate dependence upon agricultural welfare. That great interest cannot be affected without the necessity of your being affected. The farm is one of the chief markets for the industries of the nation. You have a direct economic and financial interest. You cannot long prosper with that great population and great area in distress. You have a political interest. The people of those numerous states cast an enormous influence upon the making of the laws by which you are governed. Unsound economic conditions are not conducive to sound legislation. The farm has a social value which cannot be over estimated. It is the natural home of liberty and the support of courage and character In all the nation it is the chief abiding place of the spirit of independence. I do not need to dwell upon the moral requirement for the equitable distribution of prosperity and the relief of distress by the application of every possible and sound remedy. This problem is not merely the problem of the agricultural sections of our country; it is the problem likewise of industry, of transportation, of commerce and of banking. I bring it to you because I know that in part it is your problem. I have already encouraged organization and cooperative marketing, that organized agriculture may cope with organized industry. I have promoted tariff investigations for increased rates on wheat. I have extended relief through the War Finance Corporation and the Federal Reserve bank system.

I shall not now discuss the details of legislation or enter upon a presentation of peculiarly agricultural remedies. I made specific recommendations in my message to the Congress, and there are bills pending for carrying my suggestions into effect. What I am most anxious to impress upon the prosperous part of our country is the utmost necessity that they should be willing to make sacrifices for the assistance of the unsuccessful part. I do not mean by that any unsound device like price fixing, which I oppose, because it would not make prices higher but would in the end make them lower, it would not be successful and would not prove a remedy, but I do mean that the resources of the country ought to come to the support of agriculture. The organization recently perfected to supply money and management for the larger aspects of agriculture ought to have your sympathetic and active support. I am glad financial America is moving in that direction. It will be less work and less expense for you to meet this situation in that way, for you will meet it; you will be affected by its economic, political and moral results.

When an examination is made, to ascertain some of the causes of these conditions among the first which suggest themselves is the amount and the method of national taxation. Out of an income of about $60,000,000,000 the people of this country pay nearly $7,500,000,000 in taxes, which is over $68 for every inhabitant of the land. Of this amount the national government collects about $3,200,000,000, and the state and local governments about $4,300,000,000. As a direct burden this is a stupendous sum, but when it is realized that in the course of our economic life it is greatly augmented when it reaches the consumer in the form of the high cost of living its real significance begins to be appreciated. The national and local governments ought to be unremitting in their efforts to reduce expenditures and pay their debts. This the national government is earnestly seeking to do. The war cost of more than $40,000,000,000 is already nearly half paid. Amid the disordered currencies of the warring nations our money is and has been maintained at the gold standard. Our budget has long since been balanced, and our debt paying program is at the rate of $500,000,000 each year. In spite of all these expenditures, the next fiscal year has an estimated surplus revenue of over $300,000,000.

This represents a great financial achievement in the last three years. In the first place, it was necessary to provide for more than $7,000,000,000 of short time maturities. These have all either been paid or refunded to that they will become due in the future at orderly intervals, when they can be retired or further extended. When it is realized that such large loans were made in a way that not only left business undisturbed but was scarcely perceptible to the public the skill with which Secretary Mellon managed them can well be appreciated.

Coincident with this was the even greater task of reducing national expenditures. Through legislative enactment and executive effort this has gone steadily forward, and is now proceeding from day to day. Under the watchful care of the Budget Bureau every department is constantly striving to eliminate all waste and discard every unnecessary expense.

Every reasonable effort has been made to secure the liquidation of our international debts. The largest, which was that of Great Britain, and which amounted with accumulated interest to $4,600,000,000 has been settled on terms that provide for its payment over a period of sixty-two years. Interest runs at 3 per cent until 1933, and after that 3½ per cent. This calls for payments in the immediate future of over $160,000,000 a year. They have the option to pay us in our own bonds, and in its practical working this agreement does not involve cash payments to this country, but simply a mutual cancellation of debts. The funding of the British debt was one of the greatest of international financial transactions. It had its effect on business confidence, which was world wide. It demonstrated the determination of a great empire faithfully to discharge its international obligations. In this respect it was much more than a financial transaction, it was an exhibition of the highest type of international honor. It showed that the moral standards of the world were going to be maintained.

All of this has laid the foundation for national tax reduction and reform. In time of war finances, like all else, must yield to national defense and preservation. In time of peace finances, like all else, should minister to the general welfare. Immediately upon my taking office it was determined after conference with Secretary Mellon that the Treasury Department should study the possibility of tax reduction for the purpose of securing relief to all taxpayers of the country and emancipating business from unreasonable and hampering exactions. The result was the proposed bill, which is now pending before the congress. It is doubtful if any measure ever received more generous testimony of approval. Opposition has appeared to some of its details, but to the policy of immediate and drastic reduction of taxes, so arranged as to benefit all classes and all kinds of business, there has been the most general approbation. These recommendations have been made by the treasury as the expert adviser of the government. They follow, in their main principle of a decrease in high surtaxes, which is only another name for war taxes, the views of two preceding secretaries of the treasury, both of them Democrats of pronounced ability. They are non-partisan, well thought out, and sound. They carry out the policy of reducing the taxes of everybody, especially people of moderate income. They give to the country almost a million dollars every working day.

The proposed bill maintains the fixed policy of rates graduated in proportion to the ability to pay. That policy has received almost universal sanction. It is sustained by sound arguments based on economic, social and moral grounds. But in taxation, like everything else, it is necessary to test a theory by practical results. The first object of taxation is to secure revenue. When the taxation of large incomes is approached with this in view the problem is to find a rate which will produce the largest returns. Experience does not show that the higher rate produces the larger revenue. Experience is all the other way. When the surtax rate on incomes of $300,000 and over was but 10 per cent the revenue was about the same as it was at 65 per cent. There is no escaping the fact that when the taxation of large incomes is excessive they tend to disappear. In 1916 there were 206 incomes of $1,000,000 or more. Then the high tax rate went into effect. The next year there were only 141, and in 1918 but 67. In 1919 the number declined to 65. In 1920 it fell to 33, and in 1921 it was further reduced to 21. I am not making any argument with the man who believes that 55 per cent ought to be taken away from the $1,000,000 income, or 68 per cent from a $5,000,000 income; but when it is considered that in the effort to get these amounts we are rapidly approaching the point of getting nothing at all, it is necessary to look for a more practical method. That can be done only by a reduction of the high surtaxes when viewed solely as a revenue proposition to about 25 per cent.

I agree perfectly with those who wish to relieve the small taxpayer by getting the largest possible contribution from the people with large incomes. But if the rates on large incomes are so high that they disappear the small taxpayer will be left to bear the entire burden. If, on the other hand, the rates are placed where they will produce the most revenue from large incomes, then the small taxpayer will be relieved. The experience of the treasury department and the opinion of the best experts place the rate which will collect most from the people of great wealth, thus giving the largest relief to people of moderate wealth, at not over 25 per cent.

A very important social and economic question is also involved in high rates. That is the result taxation has upon national development. Our progress in that direction depends upon two factors—personal ability and surplus income. An expanding prosperity requires that the largest possible amount of surplus income should be invested in productive enterprise under the direction of the best personal ability. This will not be done if rewards of such action are very largely taken away by taxation. If we had a tax whereby on the first working day the government took 5 per cent of your wages, on the second day 10 per cent, on the third day 20 per cent, on the fourth day 30 per cent, on the fifth day 50 per cent, and on the sixth day 60 per cent, how many of you would continue to work on the last two days of the week? It is the same with capital. Surplus income will go into tax exempt securities. It will refuse to take the risk incidental to embarking in business. This will raise the rate which established business will have to pay for new capital, and result in a marked increase in the cost of living. If new capital will not flow into competing enterprise the present concerns tend toward monopoly, increasing again the prices which the people must pay.

The high prices paid and low prices received on the farm are directly due to our unsound method of taxation. I shall illustrate by a simple example: A farmer ships a steer to Chicago. His tax, the tax on the railroad transporting the animal, and of the yards where the animal is sold, go into the price of the animal to the packer. The packer's tax goes into the price of the hide to the New England shoe manufacturer. The manufacturer's tax goes into the price to the wholesaler, and the wholesaler's tax goes into the price to the retailer, who in turn adds his tax in his price to his purchaser. So it may be said that if the farmer ultimately wears the shoes he pays everybody's taxes from the farm to his feet. It is for this reason that high taxes mean a high price level, and a high price level in its turn means difficulty in meeting world competition. Most of all, the farmer suffers from the effect of this high price level. In what he buys he meets domestic costs of high taxes and the high price level. In what he sells he meets world competition with a low price level. It is essential, therefore, for the good of the people as a whole that we pay not so much attention to the tax paid directly by a certain number of the taxpayers, but we must devote our efforts to relieving the tax paid indirectly by the whole people.

Taken altogether, I think it is easy enough to see that I wish to include in the program a reduction in the high surtax rates, not that small incomes may be required to pay more and large incomes be required to pay less, but that more revenue may be secured from large incomes and taxes on small incomes may be reduced; not, because I wish to relieve the wealthy, but because I wish to relieve the country.

The practical working out of the proposed schedules is best summarized by the treasury experts, who find that $92,000,000 a year will be saved to those who have incomes under $6,000; $52,000,000 to those who have incomes between $6,000 and $10,000, and that less than 3 per cent of the proposed reduction would accrue to those who have incomes of over $100,000. A married man with two children, having an income of $4,000, would have his tax reduced from $28 to $15.75; having $5,000, from $68 to $38.25; having $6,000, from $128 to $72; having $8,000, from $276 to $144, and having $10,000, from $456 to $234.

In order to secure these results the administration bill proposes to reduce the tax on earned income 25 per cent, and the normal tax on unearned income also 25 per cent. This would apply to all incomes alike, great and small, and would provide general and extensive relief. Further reductions would be secured by increasing the amount of income, exempt from surtaxes, from $6,000 to $10,000. Such surtaxes increase progressively until on incomes of $100,000 or more they reach the maximum of 25 per cent, which, with the normal tax of 6 per cent, make large incomes pay in all 31 per cent. It is also proposed to repeal many troublesome and annoying rates, such as admission taxes and sales taxes, the existence of which is reflected in the increased cost of doing business and the higher prices required from the people.

That is the tax measure which has been proposed, and which has my support. Because I wish to give to all the people all the relief which it contains I am opposed to material alteration and compromise. It is about as far removed as anything could be from any kind of partisanship. At least I do not charge that there is any party or any responsible party leadership that admits it is opposed to making taxes low and in favor of keeping taxes high. But the actions and proposals of some are liable to have just that result. I stand on the simple proposition that the country is entitled to all the relief from the burden of taxation which it is possible to give. The proposed measure gives such relief. Other measures which have been brought forward do not meet this requirement. They have the appearance of an indirect attempt to defeat a good measure with a bad measure. You have heard much of the Garner plan. Brought forward to have something different, it purported to relieve the greatest number of taxpayers. It gave not the slightest heed to the indirect effect of high taxes, or to the approaching drying up of the source of revenue and consequent failure of the progressive income tax, or to the destruction of business initiative. It is political in theory. When the effect of its provisions was estimated, it meant a loss of revenue beyond any expected surplus. It is impossible in practice. The people will not be misled by such proposals. It is entirely possible to have a first class bill. I want the country to have the best there is. I am for it because it will reduce taxes on all classes of income. I am for it because it will encourage business. I am for it because it will decrease the cost of living. I am for it because it is economically, socially and morally sound.

But the people must understand this is their fight. They alone can win it. Unless they make their wishes known to the congress without regard to party this bill will not pass. I urge them to renewed efforts.

Since August, 1919, the public debt has been decreasing. About $4,500,000,000 has been paid off. This means a reduction in interest of almost $200,000,000. It is of the utmost importance, in order to be able to meet a fast approaching foreign competition, that to keep business good and prevent depression we reduce our debt and keep our expenditures as low as possible. These are the economic reasons why the granting of a bonus would jeopardize the welfare of the whole country. It was estimated that under the bonus bill which was vetoed, if all the beneficiaries had taken the certificates which it was proposed to issue, the plan would have cost $225,000,000 annually for the first four years, and a total of $5,400,000,000. This would more than destroy all the great labor which the country has gone through for the purpose of reducing its debt. It would mean the indefinite postponement of any tax reduction, another increase in the cost of living, more drying up of the sources of credit, and a probable raising of the rates of interest: all of which would result in inflation and higher prices, with the grave danger of ultimate disaster to our financial system We have been through one period of deflation. Nearly all the men on the farms and many of the men in business have not yet recovered from it, and the country certainly does not want to take the risk of another like experience. A few months of good times are worth more to the service men themselves than anything they could receive in the way of a bonus.

But this question goes deeper than that. I am aware that some men made money out of the war. Many of them lost what they made, but not all. No doubt there are some such who are justly to be criticized for greed and selfishness. Unfortunately they would not pay the bonus. It would have to be paid by the country. I have already undertaken to demonstrate that taxes are paid by the great mass of the people. It is necessary to consider whether there be any moral justification for placing all the people under this great burden in order to pay some money to a part of the people, many of whom do not want it and are offering pronounced objection to it. A very large body of service men do not want the bonus and object to being taxed in order that it may be paid. Their request is entitled to just as much consideration as the request of those who do want it. They are just as eager now to save their country from financial disaster as they were formerly to save it from military disaster. They are entitled to be heard. This question ought to be decided in accordance with the welfare of the whole country.

No one doubts the patriotism of those who advocate the bonus. No one denies that the country owes a debt which it never can pay to those who were in the service. Their disabilities must be recompensed, their health restored, their dependents supported; all at public expense. They are entitled to the highest honor. But the service they rendered was of such a nature that it cannot be recompensed to them by the payment of money. America was not waging war for the purpose of securing spoils. The American soldier did not enter the service for the purpose of securing personal gain.

I have lately undertaken to define the outline of the foreign policy of the present government. Nothing has occurred since my message to the Congress that requires any change in that policy. The prospect of a European settlement, however, has arisen, which holds some promise. Three Americans of outstanding and well seasoned ability have been called to give their expert assistance and advice. They do not represent our government. Their only official standing comes from their being agents of the Reparation Commission. Yet they cannot help being Americans, and will bring to their problem not the point of view of the American Government but, what may be more effective, the point of view of the American mind. Without doubt any settlement would call for a European funding and financing, which would be of doubtful success without American participation. The export of such capital as it not required for domestic business, and which the American people feel can be profitably done, having in view the financial returns, enlargement of our trade and the discharge of the moral obligation of bearing our share of the burdens of the world, entirely in accordance with the choice of our own independent judgment, ought to be encouraged.

Our Government does not want war anywhere. It wants peace everywhere. It does not look with sympathy upon the manufacture or sale of arms and munitions by which one country might make war upon another country. It recognizes, however, that every Government must necessarily maintain some military establishment for national defense and the policing of its own domain. For such incidental purposes there could be little criticism if our government or private interests, having the necessary equipment, should furnish it. But it is a traffic which we wish to discourage, rather than encourage. We do not believe in great armaments. Especially are we opposed to anything like competitive armaments.

While the present time does not appear propitious for a further effort at limitation, should a European settlement be accomplished something might be hoped for in that direction. The United States stands ready to join with the other great powers, whenever there appears to be reasonable prospect of agreement, in a further limitation of competitive armaments.

A situation has recently arisen in Mexico which has caused some solicitude. We recognize that the people of that country have a perfect right to set up and pull down goverments without any interference from us, so long as there is no interference with the lawful rights of our government or our citizens within their territory. We do not harbor the slightest desire to dictate to them in the smallest degree. We have every wish to be friendly and helpful. After a long period of shifting and what appeared to us to be unsubstantial governments in that country, we recently reached the opinion that President Obregon has established a government which is stable and effective and disposed to observe international obligations. We therefore recognized it. When disorder arose there President Obregon sought the purchase of a small amount of arms and munitions of our government for the purpose of insuring his own domestic tranquility. We had either to refuse or to comply. To refuse would have appeared to be equivalent to deciding that a friendly government which we had recognized ought not to be permitted to protect itself. Stated in another way, it would mean that we had decided that it ought to be overthrown and that the very agency which we had held out as able to protect the interests of our citizens within its borders ought not to be permitted to have the means to make such protection effective. My decision ran in a counter direction.

It was not a situation of our making, but one which came and had to be met. In meeting it I did what I thought was necessary to discharge the moral obligation of one friendly government to another. The supremacy of the Obregon Government now appears to be hopeful. Whatever may be the outcome, we are not responsible for it. We did what I believed was right to do under the circumstances. It was done not for the purpose of protecting any particular individuals or interests but to exercise a legal right while at the same time throwing our influence in favor of orderly procedure and evidencing our friendship toward the friendly government of Mexico. Any other course would appear to me to be unworthy of our country.

I propose to continue whatever course of action is customary between friendly governments. While I trust no further action may be necessary, I shall continue to afford protection in accordance with the requirements of international law. I propose to protect American lives and American rights.

Lately there have been most startling revelations concerning the leasing of government oil lands. It is my duty to extend to every individual the constitutional right to the presumption of innocence until proven guilty. But I have another duty equally constitutional, and even more important, of securing the enforcement of the law. In that duty I do not intend to fail.

Character is the only secure foundation of the state. We know well that all plans for improving the machinery of government and all measures for social betterment miserably fail, and the hopes of progress wither when corruption touches administration. At the revelation of greed making its subtle approaches to public officers, of the prostitution of high place to private profit, we are filled with scorn and indignation. We have a deep sense of humiliation at such gross betrayal of trust and we lament the undermining of public confidence in official integrity. But we cannot rest with righteous wrath; still less can we permit ourselves to give way to cynicism. The heart of the American people is sound. Their officers, with rare exception, are faithful and high minded. For us, we propose to follow the clear, open path of justice. There will be immediate, adequate, unshrinking prosecution, criminal and civil, to punish the guilty and to protect every national interest. In this effort there will be no politics, no partisanship. It will be speedy, it will be just. I am a Republican, but I cannot on that account shield any one because he is a Republican I am a Republican, but I cannot on that account prosecute any one because he is a Democrat.

I want no hue and cry, no mingling of innocent and guilty in unthinking condemnation, no confusion of mere questions of law with questions of fraud and corruption. It is at such a time that the quality of our citizenry is tested—unrelenting toward evil, fair minded and intent upon the requirements of due process, the shield of the innocent and the safeguard of society itself. I ask the support of our people as chief magistrate, intent on the enforcement of our laws without fear or favor, no matter who is hurt or what the consequences.

Distressing as this situation has been, it has its reassuring side. The high moral standards of the people were revealed by their instant reaction against wrongdoing. The officers of the government, without respect to party, have demonstrated a common purpose to protect government property and to bring guilt to justice. We have the trials and perplexities of our day, but they seem insignificant compared with those which taxed the genius of Lincoln. The government maintained itself then; the government will maintain itself now. The forces of evil do not long triumph. The power of justice cannot long be delayed The moral force of Lincoln is with us still. "He that keepeth Israel shall neither slumber nor sleep."

FRIDAY

AT 2:30 P.M.

R-G-R

ALLABEN.

Allaben, Feb. 12.—Mrs. E. H. Dickson and some friends of Arena were Allaben visitors last Saturday.

The Pine Hill bus discontinued the afternoon trip from Pine Hill to Kingston Monday of this week.

The social for the Catholic Church held at the home of Mrs. Charles Clearwater last Saturday evening was a success socially and financially. Next Saturday evening a social will be held at the home of Mrs. J. Sach. Proceeds for the Catholic Church. All are invited.

As Mr. and Mrs. William Cruickshank of Big Indian were passing through Allaben last Saturday morning, George Ocker, son of Sergeant Ocker of Peekskill, was coming down the driveway of R. F. Pearsall's on a hand sleigh, when he was struck by Mr. Cruickshank's car. He was knocked off the sleigh and the hind wheel of the car struck his head, but fortunately he was not seriously hurt. Mr. Cruickshank ran in G. F. Van Keuren's porch and damaged it to avoid striking the child.

T. Devaney and Clarence Gruner of New York city were guests at the Allaben Hotel the week end.

Alonzo Winne of Ashokan was the guest of Mr. and Mrs. Peter Winne last Sunday.

Walter Robins is attending high school at Fleischmanns.

The Misses Beulah and Dorothy Coons were guests of Mr. and Mrs. Joseph Johnson at Phoenicia the week end.

Mrs. Gordon O. Yerry of Fox Hollow was calling on friends in Allaben last Monday afternoon.

The official board of the Shandaken M. E Church held its business meeting with Miss Esther Riseley last Monday evening.

Mr. and Mrs. Benjamin Gulnick and Margery Gulnick attended the movies in Kingston last Thursday evening.

ASHOKAN.

Ashokan, Feb. 12.—There will be a box social held at the Ashokan schoolhouse on Friday evening, February 15, at 7:30 o'clock. Good music will be furnished for square and round dancing. Each lady is requested to bring a box with lunch for two, with her name inside.

NEURALGIA

The moment the pain comes on, apply Sloan's. Just stroke it on gently. You don't have to rub it in. A glowing warmth spreads through the pain-ridden tissues. The pain eases off—is gone. Get a bottle from your druggist today—35 cents. It will not stain.

Sloan's Liniment—*kills pain!*

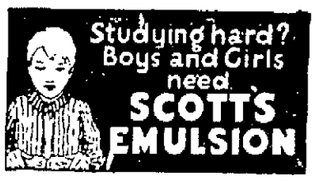

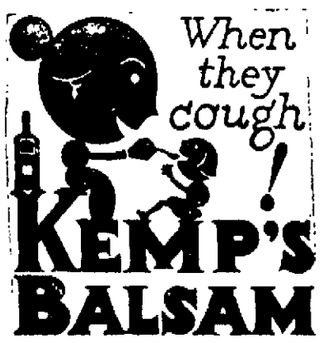

NOTICE TO CREDITORS.—In pursuance of an order of Hon. George F. Kaufman, Surrogate of Ulster County, notice is hereby given, according to law, to all persons having claims against James F. Brown late of the town of Shandaken, County of Ulster, deceased, intestate, to present the same with vouchers in support thereof, to the undersigned William J. McGrath, the administrator of the estate of said deceased, at the office of my attorney, John W. Eckert, Ulster County Bank Building in the City of Kingston on or before the 7th day of August, 1924.

Dated February 1st, 1924.

WILLIAM J. McGRATH,
Administrator of the goods, chattels and credits which were of James F. Brown, Deceased.

John W. Eckert, Attorney for Administrator, Office and Post Office Address, Ulster County Savings Bank Building, Kingston, New York.

America's Cold Remedy

150 MILLION

Hill's Cascara Bromide Quinine Tablets Used Last Year

You can depend on Hill's Cascara Bromide Quinine to break your cold in 24 hours—la grippe in three days.

There's no guesswork about Hill's. It has been proven in millions of cases. More than 4,000,000 American families used one hundred and fifty million of Hill's tablets last year.

For headaches, constipation, acute pains due to colds, la grippe and winter complaints, Hill's Cascara Bromide Quinine has no equal. Don't delay—get Hill's today in red box bearing Mr. Hill's portrait. All druggists, 30 cents.

HILL'S CASCARA BROMIDE QUININE

E. W. HILL CO. DETROIT, MICH.

Delicious Mayonnaise

So easy to make

With its rich body, so quickly whipped in mayonnaise,—and the true fruity flavor of the ripe olive, Reliance Olive Oil, imported from Nice, France, fresh and pure, is the "essential ingredient."

Try it also in French Dressing; the real test of a quality oil.

At leading grocers.

Wm T. REYNOLDS & Co. Inc. Poughkeepsie N.Y.

Is Your Child Thin and Weak?

Sugar Coated Cod Liver Oil Tablets Put on Flesh and Build Them Up.

In just a few days—quicker than you ever dreamt of—these wonderful flesh making tablets called McCoy's Cod Liver Oil Tablets will start to help any weak, thin undernourished little one.

After sickness and where rickets are suspected they are especially valuable. No need to give them any more nasty Cod Liver Oil—these tablets are made to take the place of that good but evil smelling, stomach upsetting medicine and they surely do it. They do put on flesh.

Ask any druggist for McCoy's Cod Liver Oil Tablets—as easy to take as candy and not at all expensive.

MONUMENTS

Markers and Headstones

We have a large stock on hand and we are prepared to fill orders promptly.

We invite you to call on us and if we can render any assistance to you in making a selection we will be glad to do so. Our long experience in this line is worthy of consideration. Come and see us or telephone and we will call on you. Satisfaction guaranteed.

Byrne Brothers

Broadway and Henry St.,

KINGSTON, N. Y.

Schatzel Is Fined $750

Violation of the dry law cost John W. Schatzel, Kingston, $750 At least, according to an Albany despatch, a man by that name and that residence was fined $750 on Tuesday by Judge Frank Cooper in federal court, among others, the total of fines imposed being $30,000. Transporting liquor was the charge. Thomas Mullhaey of Poughkeepsie was also fined $750 for transporting liquor in an automobile, being arrested north of Glens Falls with a cargo of Canadian ale. The fines were distributed among 200 persons and ranged from $1 to $1,500.

PORT EWEN

Port Ewen, Feb. 13.—The ladies of the Reformed Church will serve a Martha Washington supper in the Sunday school room Friday, March 22. One of the features will be a Washington pie in which every one can partake for an extremely low sum. These ladies have the reputation of serving fine suppers.

Mrs. Ada Hogan of Virginia is visiting her sisters, Mrs. John Lampman and Mrs. Irving Merwin on Salem street.

A Leap Year masquerade will be held in Pythian Hall Friday evening, February 29, under the auspices of Esopus Council, No. 42, Sons and Daughters of Liberty. Music by Zucca's Orchestra. Prizes will be given. Dancing to start at 8 o'clock. Everybody cordially invited.

Mrs. Lizzie Livingston and Miss Kate Davis of Kingston called on Miss Etta Ellsworth on Broadway Monday evening. Miss Ellsworth, who has been very ill, is improving at this writing.

Mrs. Herbert Christian and Miss Marjorie Christian will entertain the Dorcas Society at their home on Green street Friday evening, February 15.

Port Ewen Lodge, No. 656, I. O. O. F., held a public installation of their newly elected officers Tuesday evening in its rooms on Broadway. D. D. G. M. Dr. J. W. Blakely of Highland and his staff were present to install the following officers: N. G., Charles Neice; V. G., William Stephenson; R. S., Mead Davis; F. S., Abram Schryver; treasurer, Elvin Hutchings; warden, Frank Alenburgh; conductor, Martin Schleede; chaplain, Henry E. McKenzie; R. S. S. A., Wurts Taylor; L. S. S., William Clark; R. S. N. G., Augustus Hotaling; L. S. N. G., Lyman Ellsworth; R. S. V. G., Nelson Sleight; L. S. V. G., Robert Schryver; I. G., John Holliday; O. G., John F. Cure. At the close of the initiatory ceremonies remarks were made by the staff members and clergy. The young Gibson Orchestra composed of ten members of Highland, Mrs. J. N. Blakely, leader and pianist, were present and rendered several beautiful selections throughout the evening. It was the orchestra that put the "pep" in the entire affair as they played most excellent, and were encored after every selection. Bountiful refreshments were served by the efficient members of the noble order and dancing was indulged in by lovers of the light fantastic. Those that did not dance could not help have the dancing spirit listening to the "peppy" music. Several visiting members from Highland were also present.

Moving pictures, Pythian Hall, Port Ewen, tonight. A special feature picture "Nero," twelve reels.—Advertisement.

THE JOINERS.

News of Interest to Members of Fraternal Societies.

The following lodges hold regular meetings this evening:

Aretas Lodge, No. 172, I. O. O. F., will confer the initiatory degree upon a class of candidates this evening at its rooms, 36 East Strand.

Rondout Commandery, No. 52, K. T., will meet this evening at 7:30 o'clock in its hall. No orders will be conferred but the commandery will appear in full uniform. Drill will be held.

Kosciusko Lodge, No. 86, I. O. O. F., Mechanics' all, 14 Henry street.

Aretas Lodge, No. 172, I. O. O. F., 36 East Strand.

Blooming Lily Household of Ruth, No. 1,411, G. U. O. of O. F., 103 Cornell street.

Pratt Post, No. 127, G. A. R., at the armory.

Mystic Court, No. 62, Order of the Amaranth, received an invitation from Minisceongo Court, Haverstraw, for Thursday evening, February 21, at which time the grand loyal matron, Miss Elsa Evans, will visit the fifth Amaranth district. Members desiring to attend should notify the secretary before Friday.

Henry Macholdt, degree master, requests all members of the Red Men degree team to be present Thursday evening at the meeting of Minnewaska Tribe, No. 130, improved Order of Red Men. The adoption degree will be conferred upon a class of candidates. Also on Friday evening the degree team is requested to turn out 100 per cent at the meeting of Wawarsing Tribe when the adoption degree will be conferred upon a class of candidates by that lodge. All members are requested to make an effort to attend the meetings and encourage the members of the degree team in their work. The members of the degree team have spent considerable time in practice and are able to put the degree work on in fine form and the members of the lodge are urged to come out and support these members of the order who have given so much of their time for the benefit of the order.

Remember Jonah.

When you are down in the mouth, remember Jonah. He came out all right.

Society Notes

Carl-Tresloni.

Elizabeth Tresloni of 37 Hasratty street and Charles Vincent Carl of 206 North street were married on February 9 by the Rev. Thomas A. Keane, assistant rector of St. Mary's Church. The attendants were Michael Tresloni and Anna Keller.

Lowell Club.

On Tuesday the Lowell Club met with Mrs. Virgil B. Van Wagonen. Mrs. Van Leuven had a most excellent and interesting paper on "Introduction of Christian Reformation in Scandinavia," and much time was devoted to a consideration of current events as the roll call for the day. Next Tuesday the Lowell Club will meet with Mrs. Brigham and will then enjoy their annual social afternoon.

Sorosis.

Mrs. E. Terpenning was the hostess of Sorosis on Monday afternoon. The roll call, "Abraham Lincoln," brought forth many worth-while thoughts. The two papers for the day were both excellently and graphically given. Mrs Terpenning presenting the subject, "Irving Bachelier, 'A Man for the Ages,'" and Mrs. W. H. Niles, "In the Days of Poor Richard." On February 25, Sorosis will meet with Mrs. Arthur Church at her home on Emerson street.

Snyder- Van Dyke.

Miss Jeannette Van Dyke and Albert Snyder were quietly married at the parsonage of the A. M. E. Zion Church on Tuesday evening at seven o'clock by the pastor, the Rev. E. O. Clarke. They were attended by the brother and sister of the bride. The bride is an especially attractive young lady with winning ways. The young couple have many friends from waom they receive the best of wishes. A wedding reception followed at the home of the bride which was attended only by the immediate family.

Twentieth Century Club.

On Monday the Twentieth Century Club met with Mrs. Cranston. Following the roll call of "Persons in the Foreground," Miss Ingalls gave a valuable paper on "Noted Men of China," and Mrs. Williams gave a reading on "Houseboating," that was very interesting. The program closed with two delightful piano solos played by Mrs. Coe, "Melody in E" by Rachmaninoff and "Romance in D flat" by Sibilius. The club, at this meeting voted to take up a miscellaneous program of study for next year. February 25th, will be "Guest Day" for the club which will meet at the home of Mrs. W. S. Eltinge on John street in the afternoon and from there go to The Stuyvesant for their annual banquet.

Nelson-Roenn.

The Spring Street Lutheran Church was the scene on Sunday afternoon of a charming wedding, when at four o'clock, in the presence of the churchfull of friends, Miss Bertha Roenn of Cedar street, this city, and Adolph Nelson of Jersey City were united in marriage by the pastor, the Rev. W. Pretzsch. The bride who was handsomely gowned in a going-away suit of blue serge suit and carried a bouquet of bride roses, was given in marriage by her uncle, Charles Andres. Miss Lena Roenn, a sister of the bride, was her maid of honor while Robert Roenn, the bride's brother was the best man. Jacob Stumpf, the organist of the church, played the Mendelssohn Wedding March and other appropriate wedding music. The groom is a captain on one of the river steamers, and both of the young people have many friends in this city who extend best wishes for many years of happy married life to Mr. and Mrs. Nelson, who on their return from their honeymoon will make their home on Cedar street.

Monday Club.

This week the Monday Club met with Mrs. De La Vergne at her home on Clinton avenue. Following the reading of the minutes by the secretary, Mrs. Burgevin, Mrs. Lawton, the president suggested that a few moments be devoted to paying tribute to the memory of the honorary member of the club, Mrs. Sara A. Crosby, who had just passed away, and whom the Monday Club held in highest esteem and warmest regard. Several of the club members gave expression to their sincere admiration of Miss Crosby and it was voted that a resolution expressive of the deep loss sustained by the club in the death of Miss Crosby be placed on the minutes of the club. The afternoon's program in charge of Mrs. William M. Davis who had a paper on "The Psychology of Special Abilities and Disabilities," which had been prepared with great care and was exceedingly interesting and informing. Mrs. Davis supplemented the paper by giving some instances of tests of disabilities. In the afternoon's work Mrs. Davis was assisted by Miss Munn, who, in another very interesting paper, took up some phases of the subject not enlarged upon by Mrs. Davis. As Miss Munn was unable to be present, her paper was read by Mrs. Hasbrouck. Next Monday the club will meet with Mrs. Lawton when Miss DuBois will have charge of the program.

LOCAL DEATH RECORD.

Recent Deaths and Funerals of Persons in This Vicinity.

Mrs. Arthur Smith, daughter of Mrs. Nellie Gates, died at her home in Matepan, Mass., Tuesday, February 12, after a long illness. Funeral services at her home Friday. Deceased was a niece of John, Samuel and David Hull, Mrs. Irving Avery and Mrs. William B. Davis of this city.

Mrs. Mary C. Sutton, formerly of this city, died Sunday, February 10, at her home in Walden. The funeral was held Tuesday afternoon, at 1 o'clock with interment in the Rosendale Plains Cemetery. Mrs. Sutton was a woman of sterling character and cheerful disposition and will be greatly missed by a host of friends in Walden and Kingston.

P-T. A. School No. 2 Meeting

Primary Grade Under Direction of Miss Rosecrans Gives Pleasing Demonstration—The Rev. William J. Nelson Tells of Importance of Parent-Teacher Organization.

A worthwhile meeting of the Parent-Teacher Association of School No. 2 was held at the school on Tuesday afternoon. Miss Rosecrans gave a demonstration with pupils of the primary grade that was very entertaining as well as instructive. The ease and grace shown by the little tots made it plain that early childhood is the impressionable age. Mrs. Russel explained that the object of the Parent-Teacher Association is to improve local conditions of of the community through the coming together of parents and teachers through the child. In improving the community the nation is improved as well as the world at large. Principal Russel definitely outlined ways in which parents can cooperate with the teacher to the advantage of the child. The parent should see to it that the child has a proper amount of sleep in a well-ventilated room and that he rises in the morning to eat breakfast and reach school on time. The child should do the home work as outlined by the teacher. He should be taught to be clean in his habits, neat in appearance, and courteous in manner. All this will make for improvement in the home, the school and the community.

The Rev. William J. Nelson, another parent of School No. 2, paid a pleasing tribute to Miss Rosecrans and her pupils and to the work of the Parent-Teacher Association. Although not in favor of many organizations, Pastor Nelson emphatically voiced his approval of the Parent-Teacher Association and expressed the hope that it would reach all parents in order to bring about a better community spirit. He also spoke of Abraham Lincoln whose birthday was being celebrated, comparing his opportunities for education with those of the children of today. The address was very helpful, giving encouragement to faithful workers who are back of the movement for improving the home, the school, the community. At the close of the program, the teachers served dainty and delicious refreshments to all present.

Odds and Ends

The Gem Society of the Clinton Avenue M. E. Church will hold a variety supper this evening at the church, from 5 to 8 o'clock.

The ladies of St. Peter's parish will hold a card party Thursday afternoon, February 14, at the school hall. Games will begin at 2:30 o'clock.

The regular monthly business meeting of the Church of the Comforter will be held this month Thursday, instead of Friday, at 2:30 o'clock in the chapel. A paper will be read by Mrs. Charles Streeter.

The ladies of the Women's Auxiliary of the Holy Cross Church will hold its regular meeting at the parish house on Thursday, February 14. There will be sewing at the meeting for the missionary box, which is desired to be finished before Lent.

About the Folks

Mr. and Mrs. H. Gallop of 5 East Strand are receiving congratulations upon the arrival of a son born at their home.

Sam Hull and daughter Holly, and Mrs. Irving Avery left town today for Matepan, Mass., called there by the death of their niece, Mrs. Arthur Smith.

Mr. and Mrs. Philip Elting of this city were among those who attended the banquet of the National Republican Club Tuesday evening in New York at which President Coolidge spoke.

Billy Winter, son of Mr. and Mrs. David Winter of Broadway, is recovering from an operation for appendicitis at the Kingston City Hospital. Dr. Frederick Snyder is the attending surgeon.

FRED WETMORE HOST TO FOUR HUNDRED

At two o'clock this morning the party that Fred Wetmore was giving at Friedman's Farm in Highland was going in full swing and 400 guests were enjoying themselves completely. The evening was crowded with a fine chicken dinner and some clever after dinner speeches. The basketball game and boxing bouts were not over and the vaudeville entertainment had only started to get the diners interested.

Everyone of prominence in the sporting world was on hand. Host Fred was as busy as the well known one armed man, seeing that his guests were well cared for.

Chicago Grain Market.

By Telegraph to The Freeman.

Chicago, Feb. 13.—Wheat finished from ⅞ to 1¼c off. Corn closed from ⅛ to 1c off and the finish found oats from ⅜ to ⅝c off.

Closing Prices.

Wheat—May, 110½@⅝; July, 110⅝@¾; Sept., 111@⅛.

Corn—May, 79⅝ bid; July, 80@⅛; Sept., 80¼ bid.

Oats—May, 48 bid; July, 46 bid; Sept., 43 bid.

Page the Poet.

Whistles of the mills and factories are the shrieks and groans of the Demon of Steam because he has to go to work. Somebody ought to put that into verse.

FRIDAY

AT 2:30 P.M.

R-G-R

Financial and Commercial

By Telegraph to The Freeman.

New York, Feb. 13.—The stock market opened generally steady today. A few declines were noted, but gains predominated.

Trading in the forenoon became extremely heavy, prices in the majority of issues showing declines ranging from a fraction to over one point. An exceptionally strong feature was the Fisher Body issues which rose 9¾ points to 196.

Quotations given by C. H. Halsey & co., 27 William street, New York City, branch office, Warren Building, 260-62 Fair street, Kingston, N. Y.

2:45 P. M. QUOTATIONS.

Allis-Chalmers	46¾
American Beet Sugar	45¼
American Can	117⅛
American Car & Foundry	170¼
American Locomotive	74½
American Smelting & Ref Co	61¼
American Sugar	59
American Tel. & Tel	138⅞
American Woolen	71½
Anaconda Copper Mining	38⅞
Atchison, Topeka & Santa Fe	96½
Baldwin Locc	126¾
Baltimore & Ohio	57¾
Bethlehem Steel B	60
California Petroleum	26½
Canadian Pacific	148
Central Leather	14½
Cerro de Pasco Copper	46⅝
Chandler Motors	63⅛
Chesapeake & Ohio	76⅛
Chicago, Mil. & St. Paul	15⅛
Chicago, R. I. & Pacific	25
Cons. Gas	61½
Corn Products	176
Cosden & Co	36¾
Crucible Steel	68⅝
Erie	26⅜
General Motors	15⅜
Great Northern, pfd	57½
Great Northern Ore	30
Inspiration Copper	26⅝
Int. Mer. Marine Pfd	23¼
Int. Nickel	13⅞
International Paper	40
Kelly Spring Tire	28⅞
Kennecott Copper	36¾
Lehigh Valley	70
Middle States Oil	5⅞
New York Central	101¾
N. Y., N. H. & H	20¾
Norfork& Western	
Northern Pacific	59¾
New York, Ontario & Western	18
Pacific Oil	58
Pan American Pet. & Trans A	46⅝
Pan American Pet. & Trans B	43¾
Pennsylvania Railroad	44
Pittsburgh Coal	
Pressed Steel Car	56½
Railway Steel Sp'g	
Reading	56¼
Rep. Iron & Steel	59⅜
Royal Dutch	55½
Sinclair Cons	23¼
Southern Pacific	88½
Southern Railway	45⅞
St. Oil California	62½
St. Oil New Jersey	39¼
Studebaker	102⅛
Texas Co	49⅞
Texas & Pacific Ry	24¼
Tobacco Products "A"	91
Union Pacific	181¼
U. S. Industrial Alcohol Co	78⅛
U. S. Rubber	87⅞
U. S. Steel	106⅞
Utah Copper	66⅛
Westinghouse Electric	62¾
White Motors	58

Some Job to Keep 'Em That Way.

People are so honest it is necessary to have three or four lawyers examine and fortify every contract that is made.—Toledo Blade.

Thought for the Day.

Say the kind word today and postpone the unkind word until tomorrow, and you will make yourself and the world richer.

Guide Posts.

You can recognize the approach of Easy street by the little piles of discarded friends along the way.—Vancouver Sun.

Steady Going.

The way to get a great-deal of work done is to be continually doing a little.—Boston Evening Transcript.

Circus Ring is Forty-two Feet.

Circus rings always measure exactly forty-two feet in diameter.

Dancing Most Ancient Art.

Dancing is the oldest art in the world.

Contradicting a Proverb

"You can't get something for nothing," remarked the ready-made philosopher.

"Maybe not," answered Mr. Dustin Stax, "but I'll say the man who took my good money in exchange for forged masterpieces came very near it."

Force of Habit

Tibbs—That barber is a rare bird.

Jetts—Why throw the spotlight on him?

Tibbs—Whenever he shaves himself, he can't stop until he talks himself into a haircut and a shampoo.

His Choice.

Little Freddie (sick abed)—"Well, nurse, I'd rather have earache than toothache, 'cause then the doctor can't pull my ears out, anyhow."

A GOOD SHOW YOU CAN ALWAYS SEE AT THE

ORPHEUM THEATRE

TODAY—LAST SHOWING OF

WILLIAM S. HART

"Wild Bill Hickok"

A Paramount Picture

AND 5 SUPERIOR VAUDEVILLE ACTS

International News.

ORPHEUM ORCHESTRA, H. MAISENHELDER, Director.

MATINEE, 2:30 ..... 30c

EVENING, 6:45-9 ..... 30c-55c

Matinee (Children) 20c

TOMORROW NEW SHOW

6—BIG VAUDEVILLE ACTS—6

The Feature Picture

MOTHERS-IN-LAW

A Story of a Wife Who Forgot and a Mother Who Made Her Remember, With a Preferred Cast.

McCOWN & Co.

NEW YORK. PHILADELPHIA.

Investment Bankers

KINGSTON OFFICE

260 FAIR STREET.

ELMER E. EASTMEAD, Mgr.

Phone 565.

MOTOR VEHICLE BILL HEARING ON FEB. 27

By Telegraph to The Freeman.

Albany, Feb. 13.—The assembly automobile committee today set Wednesday, February 27, as the date for the hearing on all motor vehicle bills. The chief measure is the committee bill, which Governor Smith and the Republican legislative leaders have agreed to pass. It provides for statewide licensing of automobile drivers and aims to stop auto thefts.

Other bills to be taken up provide for a tax on gasoline, compulsory bonds for automobile owners and for state aid for removal of snow from the highways.

A. E. MOOT RE-ELECTED TO STATE REGENTS' BOARD.

By Telegraph to The Freeman.

Albany, Feb. 13.—Adelbert Moot of Buffalo was re-elected a member of the state board of regents, and H. E. Babcock, of Cornell University, was elected to the state council of farms and markets at a joint session of the legislature today. Babcock succeeds John G. Pembleton of Owego.

Ear Shot Off.

The left ear of Kunis Kane of Rhinebeck was shot off a few days ago while he was shooting clay pigeons on the estate of Tracy Downs with Fred Pottenburgh. Kane was throwing the pigeons into the air when the gun of Potenburgh went off so close to Kane his left ear was shot off. He was taken to the Thompson Memorial Hospital for treatment.

The Favorite.

Maude—"My favorite tree is the oak. It is so grand, so noble. What is your favorite?" Jack—"Yew."

Any Distance Ambulance! Any Hour

LEO V. GROGAN

FUNERAL SERVICE

Cor. Wall & Pearl Sts. Phone 546

NOTICE.

The annual meeting of the stockholders of the Kingston Oil Co., Inc., will be held Thursday evening, February 14, 1924, at 8:30 o'clock, at McCabe's Restaurant, 294 Wall street, Kingston, N. Y.

TESTED BY TIME

Time is the true test of organizations as well as of men. Time proves character.

Thirty years ago C. D. Halsey & Company became members of the New York Stock Exchange and ever since have advanced steadily in size and prestige.

C. D. Halsey & Company,

Members New York Stock Exchange since 1894.

(Established as Toler & Halsey —1894-1901)

260 Fair St. Phone No. 295.

GEO. G. BROOKS, Mgr.

Saddlemire & Co., Inc.,

Tel. 2068.

273 Fair St., Kingston, N. Y.

L. F. SADDLEMIRE,

Resident Manager.

BONDS

MUNICIPAL

RAILROAD

PUBLIC UTILITY

INDUSTRIAL

Branch of

SADDLEMIRE & CO., Inc.

135 Broadway,

NEW YORK CITY.

CLASSIFIED ADVERTISEMENTS

One Cent a Word

No Advertisement Less Than 25 Cents.

FOR SALE.

OR SALE—Seasoned wood; $5 per truck load; sawed or split. H. Clearwater. Phone 862-J.

OR SALE—Spratt's dog food and remedy, parrots and gold fish. Flower Shop, corner Broadway and St. James street.

OR SALE—Boys', Misses' and Children's two buckle arctics, $1.49. Max Hazen Shoe Store, 38 Broadway.

OR SALE—Largest assortment of new and second hand parlor stoves, kitchen ranges, combination coal and gas ranges, heating stoves suitable for garages, churches and school houses; second hand furniture bought, sold and exchanged. M. Kaplan, 66-68 North Front street, Uptown.

OR SALE—Photo supplies, films, plate cameras, printing paper, etc. O'Reilly, 530 Broadway.

OR SALE—Several used upright pianos, in good condition, for sale or rent. Fred C. Winters, Clinton avenue. Phone 1113-J.

OR SALE—John E. Zelke's Good Luck Butter-line. W. H. Johnson, agent, 81 West Pierpont street. Phone 1629.

OR SALE—Fine hard cord wood stove or fire place lengths, delivered per wagon load. The Vogel est., Phone 125.

OR SALE—Perfectone loud speaker for radio, $10. 52 Clinton avenue. Phone 738-J.

OR SALE—Healthy, vigorous, baby chicks. S. C. white leghorns, heavy layers, "Homeland Strain," none better. Pleased customers our best advertisement. Member International Baby Chick Association. Homeland Farm, Rosendale, N. Y.

OR SALE—Cement building blocks. 371 Wilbur avenue.

OR SALE—Stove. Phone 997-J.

OR SALE—Bait fish. Tele. 722.

OR SALE—One new Arcola heating outfit, one second hand electric pumping outfit, in first class condition. Raymond Conway & Co., 635 Broadway.

OR SALE—White Leghorn baby chicks and hatching eggs from certified and grade A stock. Cedar Glen Poultry Farm, Ulster Park, N. Y.

OR SALE—Firewood, oak and maple. H. B. Elmendorf, Port Ewen, Tele. 830-J.

OR SALE—Bottles. Carl G. Fischer.

OR SALE—Salt hay. Ed. T. McGill.

OR SALE—New fresh cows. F. M. Brink, Lake Katrine, N. Y. Phone 5-F-21.

OR SALE—Large team bay horses; dump wagon, reasonable. Glass. Tele. 1271.

OR SALE—Women's four buckle arctics, $2.45. Max Hazen Shoe Store, 38 Broadway.

OR SALE—Parrots, Phone 1851.

OR SALE—International school course in plumbing. Only first few lessons used. Will sell cheap. Inquire 42 Brewster St.

OR SALE—Antiques of all descriptions. Bought and sold. Mrs. J. Mowell, 281 Washington avenue, Kingston, N. Y. Phone 647-J.

OR SALE—Twenty boys' overcoats $20 value for $4.50. Mackinaw coats $7 value $3. L. Heidlin, 555 Broadway.

OR SALE—Agricultural lime. Ralph Hiller, Harley, N. Y.

OR SALE—Stewart coal range and gas range. Phone 275-W.

OR SALE—One safe, desk, register, show cases, etc., engine. Feder's 5 and 10c Store, 642 Broadway.

OR SALE—Lady's handsome fur coat, beautifully lined, reasonable. Room 202, Advance Building.

OR SALE—Double bookkeeping desk. Oak. E. Winters Sons, 326 Wall street.

OR SALE—Stove wood, cord wood or pole wood. William C. Rockwell, Kingston, Route 3, Box 19.

OR SALE—Two trunks, parasols, umbrellas, etc. Wm. Wynkoop, Fischer's Hotel.

OR SALE—Reasonable, Woodstock typewriter, late model, good order. 88 Downs street. First floor.

OR SALE—Texan Knitter, four-in-one model, $20. Phone 670-W.

OR SALE—One Marble Hires Root Beer Fountain, One Hot Soda Fountain, One Malted Milk Cyclone Mixer. Connelly Bug Co.

OR SALE—One electric shoe finisher. Cheap. Davis, 16 Strand.

OR SALE—New lot of imported roller canaries. Phone 1851.

OR SALE—BABY CHICKS. SELECTED QUALITY UTILITY AND PEDIGREED STOCK. Eleven varieties, from 25 to 1,000 lots. Free circular. Jasper Kelder, 194 Hempstead avenue, Kingston, N. Y.

OR SALE—Piano boxes, new. Four at $2. Single boxes $2.50. A. E. Thomas Music Store, 291 Fair street.

OR SALE—Three new Ford carburetors. Wm. Miller's Taxi Service. Telephone 17. 12 Elmendorf street.

OR SALE—One magneto, five drive shafts, one fan, left front fender, one wheel, all for Fords. 12 Elmendorf street. Phone [illegible]

OR SALE—Ice tools, plows and markers. John A. Fischer, Abeel street.

OR SALE—Home profit Hoosier Knitter. Never used. Call 505-R.

OR SALE—Few very low price, straw hat shapes; also beautiful straw braids, flowers and fancies. Thursday, M. Blanch, Ten Broeck avenue and Elmendorf street.

OR SALE—Dutch Bible, year 1728. Address "Bible," Uptown Freeman.

OR SALE—Hall seat with mirror, hall chairs, oak bed, oak washstand, davenport, buffet, parlor stove, stands, china closets, counters, leather spring rocker, leather couch, round table, iron bed and springs, etc. Carr's Storage, 151 Clinton avenue. Telephone 2358.

OR SALE—Sawed wood and second hand lumber, windows, doors, toilets and lumber and urinals off Mary Powell. John A. Fischer, 331 Abeel street. Phone 1379.

REAL ESTATE FOR SALE.

OR SALE—Five room bungalow, all improvements, extra lot, must sell at sacrifice. See Clinton, 216 Downs street. Phone 166-J.

OR SALE—One of the best located and paying rooming houses in Kingston, all improvements, completely furnished and equipped, only $4,500 cash required, an exceptional opportunity to get a nice home and business. Phone 1604. James E. Snead, 286 Wall street.

OR SALE—A beautiful six room house with improvements, inclosed porch, one barn, two chicken coops, a wood and coal house. Inquire at Mrs. G. Sochurek, Tillson, N. Y.

OR SALE—In city and country, choice farms along U. & D. R. R.; also fine residence and grounds located in Peekskill can see the pictures of this property by calling at my residence. Arthur S. Reynolds, 151 Fair street. Phone 1591-J.

OR SALE—Farms. City and village homes. Business opportunities. Davis & Miller, 200 Fair street.

One Cent a Word

No Advertisement Less Than 25 Cents.

REAL ESTATE FOR SALE.

FOR SALE—Lots, 143 Clinton avenue.

FOR SALE—New house, two blocks from Central Post Office. Heat and all improvements, walls decorated direct from builder. Call 1511-J for appointment.

FOR SALE—Seven room house, all improvements, fine condition. Centrally located. Price $5,500. Terms. Shatemuck Realty Co., Advance Building. Phone 1996.

FOR SALE—Six room house, lot 50' x x143'. Central part of city. $4,300. Terms. Shatemuck Realty Co., Advance Building. Phone 1996.

FOR SALE—All kinds of real estate. A. R. Elmendorf, 720 Broadway.

FOR SALE—Four new seven room houses, all improvements including combination ranges and hardwood trim and floors on Derrenbacker street for price and terms. Telephone 1261-J.

FOR SALE—House, stove and three corner lot. Quick sale. 173 Foxhall avenue.

FOR SALE—Seven rooms and bath, gas, electric lights, stationary tubs, two car garage, house newly painted, large lot, one block from Albany avenue, immediate possession, hot air heat, only $2,500 cash required. W. H. Gill, 12 E. Strand.

73 Acre Money Making Farm, Six Cows, Automobile; Only $2,300.
Prosperous farmers all around; stores, schools, churches; productive fields, 12 cow pasture, wood and timber, 100 sugar maples; apples, pears plums, cherries; good two story seven room house, big barn, etc. Low price, $2,300, horses, six cows, poultry, sow, gas engine, saw outfit, implements tools, etc. Only $1,000 needed. Strout Farm Agency, Margaretville, Delaware Co., New York.

FOR SALE—Six room house with improvements, lot 50 by 150, barn that will accommodate two or more cars. W. F. Dedrick, 308 Wall street.

FOR SALE—Fruit and chicken farm. Ten room house. Address, "C. A." Uptown Freeman.

USED CARS FOR SALE.

FOR SALE—1919 Cadillac seven passenger touring, $975; 1922 Hudson seven passenger touring, $750; 1919 Studebaker big six touring with winter top, $500; above cars are in wonderful condition. Easy payments. Trades considered. SUTLIFF, INC., Used Car Dept., 59 E. Strand.

FOR SALE—Oakland six cylinder touring, $250; Cadillac seven passenger touring, $375; Ford light delivery with starter, $200; Ford panel body delivery with starter, $200; 1922 Chevrolet delivery, $250. Easy payments. SUTLIFF, INC., Used Car Dept., 59 E. Strand.

FOR SALE—Paige touring, $95; Overland touring, $90; Ford runabout, $75; Chevrolet runabout, $125; Buick touring six, $190; Dodge touring, $175; Oldsmobile chummy roadster, eight cylinder, $150. Easy payments. SUTLIFF, INC., Used Car Dept., 59 E. Strand.

FOR SALE—Five passenger sedan, A-1 condition, fully equipped, most attractive car in town. Bargain for cash if sold at once. Phone 929-M or 547.

FOR SALE—1½ ton Dodge truck, like new. Phone 15-F-4, New Paltz or write C. A. Van Kleeck, R. F. D. No. 3, New Paltz, N. Y.

FOR SALE—1923 Ford sedan, like new, perfect condition, new Goodyear cord tires, bumper, stop light, clock, mirror. 1924 license, $375. City Garage.

WANTED.

WANTED—Roomers and boarders; rates very reasonable. Kingston Hotel.

WANTED—Painting, inside, outside work and paper hanging by roll or job. Paper furnished if desired. Jacobson, 75 Cedar street. Phone 2117.

WANTED—Painting and paperhanging. Telephone Curtis, 1609-M. 160 Fair street.

WANTED—Boarders. 103 Foxhall avenue.

WANTED—If you have a bungalow or furnished apartment that you wish to rent for the coming season, let me know at once before going to press. Most complete list ever published. List at once. Write, call or phone. I. Paradise, 19 Railroad avenue, Kingston, N. Y. Phone 1247.

WANTED—Two boarders, price reasonable. Phone 903-J.

WANTED—Painting and paperhanging. Let me show you Reilly's Wall Paper sample books. Reasonable estimates on all contracts. Prompt service. E. Longyear, Jr., 76 North Front street. Phone 2328-M.

WANTED—Your correspondence, manuscripts. Aimee V. Samuel, Public Stenographer, Advance Bldg. Phone 1051-W.

WANTED—Six room apartment or house, all improvements, uptown section. Address "House," Downtown Freeman.

WANTED—Two family improved house, centrally located, cash waiting. Gross, 571 Broadway.

WANTED—Showcase, 4 x 2½. Address Box 26, Uptown Freeman.

WANTED—Plain sewing to do at home. Mrs. Edwin Blanshan, 19 Oak street.

WANTED—Five or six room house or flat, with improvements, centrally located. Box 650, Downtown Freeman.

FEMALE HELP WANTED.

WANTED—EXPERIENCED STITCHERS ON SINGER SEWING MACHINES. LEWIS LEVY, 8 W. UNION STREET.

WANTED—EXPERIENCED STITCHERS. STEADY WORK AND GOOD PAY. BOSTONIAN WAIST CO., 50 HASBROUCK AVENUE.

WANTED—Woman to do light housework and be companion for my wife as she is in poor health any my work calls me away from home. Mr. A. J. White, 7 E. Pierpont street, Kingston, N. Y.

WANTED—Girl or woman to assist with housework. 83 Maiden Lane.

WANTED—Girl to assist with housework, sleep home. 60 Clinton avenue.

WANTED—Experienced sleeve setter, on Union Special, two needle machine, good opportunity for the right girl. Glory Waist Co., 82 Prince street.

WANTED—Reliable help wanted for small family in small apartment with or without laundry. Telephone 935-W. Address 107 Wurts street.

WANTED—Girl over 16 years in packing department. G. W. Van Slyke & Horton.

WANTED—Woman to paint lamp shades for us at home. Easy, pleasant work. Whole or part time. Adress Nilsart Company, 3202, Ft. Wayne, Indiana.

WANTED—A reliable woman for steady work. Apply 68 Brewster street.

WANTED—Girls to learn cigar making. Paid while learning. Apply American Cigar Co.

MALE HELP WANTED.

WANTED—Inside wiremen. Apply Gruberg Electric Co., Broadway.

WANTED—Young man stenographer. Experienced desired. Address Box 15, Downtown Freeman.

WANTED—Man, some experience in butcher business, one who runs a Ford. "Experience," Downtown Freeman.

WANTED—A smith. John Mayer, 35 Mill street.

WANTED — Kitchenman, white, $18. Advance Restaurant, 286 Wall street. No phone calls.

RAILWAY POSTAL CLERKS—Start $133 month. Railroad pass. Hotel expenses paid. Vacation with pay. Promotions. Life job. Test examination free. Columbus Institute, Columbus, Ohio.

One Cent a Word

No Advertisement Less Than 25 Cents.

MALE HELP WANTED.

WANTED—Barber for Saturday. 103 North Front street.

WANTED—Man who has had experience to take charge of wall paper and paint department. Apply Rose-Gorman-Rose.

WANTED—Sell Madison "Better Made" shirts direct from our factory to wearer. No capital or experience required. Easily sold. Big profits. Write for free samples. Madison Mills, 503 Broadway, New York.

WANTED—Man for general farm work. Apply to Wm. J. Deyo, Rosendale, N. Y. Box 88.

WANTED—Machinists. Universal Road Machinery Co.

WANTED—EXPERIENCED NECK BANDERS. APPLY FULLER SHIRT FACTORY.

WANTED—Competent young man as stenographer and office assistant. Address "Stenographer," Downtown Freeman.

WANTED—Experienced cuffers. F. Jacobson & Sons, Smith avenue and Cornell street.

WANTED—Twenty-five men between the ages of 18 and 31 for U. S. Army. Main Post Office, Kingston.

TO LET.

TO LET—Three rooms, electric light and bath tub. Inquire, A. Kunst, 65 Broadway.

TO LET—Five room flat with improvements from 1st of March. Inquire 90 Broadway.

TO LET—Desirable unfurnished apartments, 87-89 Green street. Excellent location. Inquire 132 Green street.

TO LET—Five room flat, all improvements 567 Albany avenue.

TO LET—Flat, four rooms with all modern improvements. Adm. 74 W. Pierpont St.

TO LET—Rooms, all improvements. Inquire Baker, 35 North Front street.

TO LET—Five rooms, all improvements except heat. Four rooms, some improvements. Apply A. N. Cook, 288 Wall St.

TO LET—Six rooms, all improvements, janitor service, 108 N. Front street. Inquire Phone 2376.

TO LET—Garage. 221 Downs street.

TO LET—Three room apartment. 373 Broadway.

TO LET—Three rooms. Phone 1117.

TO LET—Two front rooms, unfurnished, all improvements. 134 O'Neil street.

TO LET—New closed sedan for funerals, weddings or parties only. Reasonable rates. Telephone 1440-J.

TO LET—Furnished rooms, very reasonable. 37 Lucas avenue. Mrs. Barringer.

TO LET—Furnished apartment. References. 165 Wall street.

TO LET—Seven room house, Snyder avenue. Inquire 49 Howland avenue.

TO LET—Six room house; completely furnished; all improvements. Telephone 814.

TO LET—February 1st, five room completely furnished apartment. W. P. G. Uptown Freeman.

TO LET—Store, 19 Hurley avenue next to oil station. Phone 617-J, or 281 Washington avenue.

TO LET—Four room apartment, all improvements. Inquire 109 McEntee street.

TO LET—Light factory, good location, elevator. Inquire Cordts, 132 Lindsley avenue.

TO LET—Store and rooms. Inquire Levine 61 Newkirk avenue.

FOR RENT—Typewriters, Underwood, L. C. Smith, Remington etc. O'Reilly's, 530 Broadway. Phone 1599.

TO LET—Four room flat. 538 Albany avenue. Inquire W. D. Ryan.

TO LET—Will have newly renovated furnished, two room housekeeping apartment with modern conveniences by March 1st. Mary V. Woolheater, 130 Broadway. Phone 1075-M.

TO LET—Rooms, 24 Adams street. All improvements.

FURNISHED ROOMS.

FURNISHED ROOMS—67 Elmendorf street.

FURNISHED ROOMS—The Alpria House; exclusive rooms by the day or week. Telephone 746-J. 42 Abeel street.

FURNISHED ROOMS—Desirable furnished rooms. 180 Albany avenue.

FURNISHED ROOMS—Desirable furnished room. 45 Downs street. Call evenings, or phone 378-W.

FURNISHED ROOMS—Large room. 27 Crown street.

FURNISHED ROOMS—79 Henry street.

FURNISHED ROOM—Gentleman preferred, reference. Telephone 1193-M.

FURNISHED ROOMS—Board if desired. 110 St. James street.

FURNISHED ROOMS—39 Green street. Telephone 471-J.

FURNISHED ROOMS—Furnished housekeeping apartments. Phone 1117. 179 Wall street.

FURNISHED ROOM—Housekeeping apartment and basement to let. 101 Green St.

FURNISHED ROOMS—One large well heated furnished room. Breakfast optional. 345 Broadway.

FURNISHED ROOMS—27 John street.

FURNISHED ROOMS—Three or four connecting rooms, improvements. Phone 1117.

FURNISHED ROOMS—Heat and electricity. Phone 1736-M.

FURNISHED ROOM—Light housekeeping if desired, improvements. 95 Clinton avenue.

MISCELLANEOUS.

BATHS—Superheated air, steam, electric light cabinet baths for colds, rheumatism, obesity, etc. Dr. Broberg's Nature-Cure Institute, 65 St. James street corner Clinton avenue. Telephone 761.

MORAN BUSINESS SCHOOL, Burgevin Building, Fair and Main streets. Enter day or evening sessions—now! Catalogue free.

TYPEWRITERS, cash registers and safes repaired. Van Aken. Phone 1831-R.

Wm. A. Rahders, Jr., general contractor and builder. All jobing promptly attended to. Plaster cornishes of all kinds repaired. Special winter rates. All work guaranteed. Phone 1455-M. 245 Broadway.

FURNITURE Storage; mouse and dust proof; all metal lined rooms; rates $3.00 to $5.00 per month. Apply Stuyvesant Garage. Phone 1176.

FURNITURE Storage; best in city. Apply H. P. Carr. Phone 2356.

FURNITURE Storage; lowest price, safe and sanitary. Four story brick building. John A. Murray, 32 East Strand. Phone 914.

FURNITURE Trucks drive in 84 Smith avenue storage warehouse; inspection solicited. Telephone 2031-J. Residence 346-W.

St. Peter's Holy Name Officers

At an unusually large gathering at St. Peter's Holy Name Society meeting Tuesday evening the following officers were elected for the ensuing year: Joseph N. Gehringer, president; Edward J. Scherer, vice-president; John Benkert, treasurer; John A. Murray, secretary. The retiring president, Cornelius J. Heitzman, who had served as secretary for ten years prior to his elevation to presiding officer, thanked the men for their cooperation during his term of office.

The society pledged its support to the basketball teams, made up of its own boys, which have been representing the parish so ably, especially during the present season, and congratulated the players on their clean, gentlemanly conduct which has at all times marked their playing. Out of a total of nineteen games played by the senior team fifteen have been wins, and the juniors have won sixteen games out of a total of nineteen games played. Both are enviable records.

St. Peter's Holy Name Society, organized in 1912, has a roster at the present time of 250. As its name implies it is an organization membership in which imposes among other things, the sacred duty of keeping inviolate the Holy Name of Jesus, and one has but to witness the assemblage of fervent men at their monthly Holy Communion to be convinced that St. Peter's men regard their duties seriously.

ABSENTEE HUSBAND HUSBAND NO LONGER

An order dissolving the marriage of Cora E. Krom of Kingston and Walter Krom has been granted by Supreme Court Justice G. B. B. Hasbrouck under the "Enoch Arden" provision of the law. They were married on February 23, 1893 and several years ago Mr. Krom disappeared and has not been heard from since. Augustus Shufeldt is attorney for petitioner.

NAME OF AN ULSTER INSURANCE CO. CHANGING.

By Telegraph to The Freeman.

Albany, Feb. 13.—(Special.)—The assembly has passed the bill by Assemblyman Mead of Orange county, changing the name of the Patrons of Husbandry Fire Relief Association of Ulster county, New York, to the Colonial Cooperative Fire Insurance Company. The measure is now in the senate.

REAL ESTATE TRANSFERS.

Deeds Recently Recorded With the County Clerk.

The following deeds have recently been filed in the office of the county clerk:

Newby S. Barritt of Saugerties to A. Sidney Barritt of Brooklyn, a parcel of land in Saugerties. Consideration $1.

Michele Cimorelli and wife of New Windsor to Guiseppi Cimorelli of Glasco, a parcel of land at Glasco. Consideration $10.

Montgomery Shultis and wife of Shandaken to Anna Baker of New York, a parcel of land in the town of Shandaken. Consideration $1.

Gertrude M. O'Neill of Abeel street Kingston to Amy B. C. Rose of Ellenville, a parcel of land in Ellenville. Consideration $1.

Valentine C. Geist and wife of Brooklyn to Margaret Reichert and William Reichert of Brooklyn, a parcel of land in the town of Lloyd. Consideration $10.

Verdi M. Lasher and wife and Martin R. Mower of the town of Saugerties and Lester Lasher and wife of Schenectady to Frank Soura of the town of Saugerties, a parcel of land in the town of Saugerties. Consideration $1.

Fertilizing Timothy.

In most of New York state, a light coat of eight or ten tons of manure to the acre on timothy will be the most economical treatment under present price conditions, the state college at Ithaca says. If little phosphorus has been applied just before seeding, it may be well to use 30 to 40 pounds of acid phosphate to the load of manure. This should increase the yield of timothy considerably for at least two years.

To Play at Coxsackie.

The Imperial orchestra of this city has been engaged to play for the big dance at Moran's Hall, Coxsackie, tomorrow evening. Concert by the orchestra from 8 to 9, dancing to follow. Some of the latest dance music will be played by the orchestra. A number of Kingston people attend these dances each season.

Business Certificate.

Myron A. Kesner of 45-51 Pleasant street, Hartford, Conn., has filed a certificate in the county clerk's office stating that he intends to conduct a business in the town of Saugerties under the assumed name of Camp Norim-Al-Har.

One Cent a Word

No Advertisement Less Than 25 Cents.

POSITION WANTED.

POSITION WANTED—Painter, first class mechanic. Box 227, Route 4, Kingston.

POSITION WANTED—Young woman wants position caring for children. Experienced. "W" Downtown Freeman.

POSITION WANTED—Married man wishes position as foreman on farm. Best reference. R. C. Robinson, Stone Ridge, N. Y.

LOST.

LOST—Man's gold watch and chain. Monogram "A. J. C." Return to Downtown Freeman.

LOST—Automobile chain, between city limits and Foxhall avenue. Phone 1688-M.

FOUND.

FOUND—Fur piece. Call 323.

FOUND—At my home, young dog, yellow and white, can have same if proved your own. 152 W. O'Reilly street.

Lincoln Address at School No. 2

Students and teachers of School No. 2 were pleasantly and helpfully entertained at assembly Tuesday morning, February 12, when the Rev. W. H. Moser, pastor of Trinity M. E. Church, gave an address on the life and character of Lincoln. In an original and entertaining way he sketched the life of The Emancipator bringing forcibly to the minds of the children Lincoln's early environment, his great struggle for education and his public career. He closed with a song, "Barbara Freitchie." This song, historic and intensively patriotic, was an exceptionally pleasing part of the program. The piano accompaniment was by Professor Rand, who also played other selections.

NEW PALTZ.

New Paltz, Feb. 12.—Mr. and Mrs. H. G. Gregory and Mr. and Mrs. Judson B. Schoonmaker enjoyed a turkey dinner with Dr. and Mrs. Terwilliger in Highland on Sunday evening.

Mrs. Constable entertained a few friends last Thursday evening at cards.

Mrs. Ella Butz, Mr. and Mrs. Irving Sutton were visitors in Poughkeepsie last Thursday.

Fifty-four friends of Walter Kenny gave him a surprise party last Friday evening in honor of his fourteenth birthday. The color scheme was red and white observing Valentine's Day. Games were played and refreshments served. The guests departed in the early hours of the morning voting Mr. Kenny a royal entertainer and wishing him many more happy birthdays.

Miss Helen Putz of New Paltz gave a ballet dance in Columbus Hall, Poughkeepsie, Wednesday night. At the time Jack Donlin's novelty dance and other exhibition dancing and singing and regular dancing was given. Mr. Donlin was prompted to secure Miss Putz's services by the reputation she holds as a dancer in and about Poughkeepsie.

William Stickles is ill at his home on Prospect street.

Mr. and Mrs. Sol DuBois of New York city are spending the week in town.

Mrs. R. R. Akins is confined to her home by illness.

Miss Ella Maclaury entertained at a literary party on Friday of last week.

Eighteen pupils from the eighth grade have been graduated into high school.

Arnold Petersen has some men filling the ice house at the creamery.

Study Club met Tuesday at the home of Mrs. E. C. Alexander, Oakwood Terrace.

The New Paltz fire department have been very fortunate in securing the Normal gymnasium to play basketball in. Their thanks are to the principal, Mr. Van den Berg, and the local board. There will be a game on every Thursday evening, in so far as the dates do not conflict with any of the affairs of the school.

Word was received of the death of Claude I. Lewis of Chicago, who died January 12. Mr. Lewis was the managing editor of the American Fruit Grower magazine and has been for many years a prominent figure in American horticulture. He leaves a widow who was Miss Marie Berry of New Paltz and five children.

Special pictures at the New Paltz Opera House, Lincoln's Birthday. "Masters of Men," Morgan Robertson's great sea novel, will be shown.

First and second degrees were conferred on Dr. Samuel Costello, Mrs. Cora Cosler and Miss Alice Kortright at the last meeting of the Huguenot Grange.

Principal Van den Berg was elected honorary member of the fire department at their meeting Monday evening.

Eva Gold, who has been ill for a long time has decided not to return to the Normal.

Miss Margaret Welsh spent part of last week with friends in Poughkeepsie.

Keys of Wisdom.

Teach a man to read and write, and you have put into his hands the great keys of the wisdom box.—Huxley

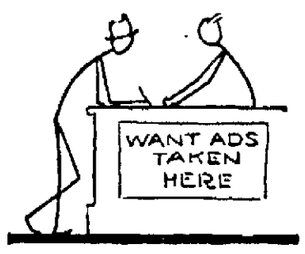

To sell a house or sell a lot,
Why, tell the world just what you've got.

WRITE A WANT AD

½ Price Sale

To make room for Spring merchandise, we will place on sale for THREE DAYS ONLY, THURSDAY, FRIDAY and SATURDAY OF THIS WEEK, FEB. 14, 15 and 16

70 Suits and 35 Overcoats

AT ONE-HALF THEIR FORMER VALUE

Society Brand and Styleplus Make, not all sizes in every style, but all sizes in the lot.

Small Charge for Alterations.

A. W. MOLLOTT

302 WALL ST., KINGSTON, N. Y.

A STATESMAN FOR TWENTY-FIVE YEARS ©H. & E.

HON. WESLEY L. JONES

United States Senator from Washington

Senator Jones this year rounds out a quarter of a century of service in the Halls of Congress, first as a Representative from the State of Washington, and later as a Senator. He served in the House for ten years, and is now in his fifteenth year as a member of the upper body. He was one of the most ardent and forceful workers for the adoption of prohibition. During his long service at Washington he has constantly fought for proper recognition of the Pacific Coast at the hands of the Government. His Secretary, Mr. Harry Davis, has been with him during the entire period of twenty-five years. Senator Jones is a Republican.

M'ADOO DEFENDS DOHENY RETAINER.

William Gibbs McAdoo is pictured as he left the U. S. Senate Offices Building in Washington, where he appeared before a Senate investigating committee to defend his acceptance of an annual retainer from Edward Doheny, oil magnate.

FRIDAY

AT 2:30 P.M.

R-G-R

WEDNESDAY, FEB. 13, 1924.
Sun rises, 6:57; sets, 5:33.
Weather, cloudy.

The Temperature.

The lowest point registered by The Freeman's thermometer last night was 4 degrees. The highest point reached up until noon today was 22 degrees.

Weather Forecast.

Washington, Feb. 13.—Eastern New York: Increasing cloudiness tonight, followed by snow Thursday; slowly rising temperature Thursday and in extreme south portion tonight; fresh north, shifting to east winds.

BUSINESS NOTICES

Dr. Broberg, Graduate Chiropodist and Chiropractor, 65 St. James St., corner Clinton Ave. Hours 10 to 12 and 2 to 5. Phone 764. Lady assistant

Closed and padded moving van. Local and long distance trucking of all kinds. SHELDON TOMPKINS, 32 Clinton avenue. 'Phone 649.

FACTORY MILL ENDS.

Special sale, factory mill ends. DAVID WEIL, 44 Broadway, Bargain House.

When it's trucking, local or long distance, call 885. FINN'S baggage express, 31 Clifton avenue.

At very moderate prices the 5th avenue Youman ready to wear hat is being shown Thursday. M. BLAUCH, TenBrouck Ave., Elmendorf St.

When Taxi or Funeral Car is needed Phone 17.

When Taxi or Funeral Car is needed, Phone 17.

FURNITURE MOVING AND TRUCKING.

Local and long distance. New York trips regularly. Padded van. Telephone 1122-J. Kingston Transfer Company, 769 Broadway. A. Kreisig, proprietor.

MOVING, TRUCKING, EXPRESS.

Local and long distance. Masten & Strubel, 742 Broadway. 'Phone 2212-M.

The Daily Freeman is on sale at the following stands of the Schultz News Agency in New York city:
102 West 42nd street.
42nd street and Park avenue (opposite Grand Central Depot.)
30th street and Broadway (S. W. Corner.)
42nd street and Sixth avenue, (S E. Corner.)

Fuller brushes that are defective will be replaced. E. P. Shea, 656-R.

Chimneys are built of brick because they are fireproof. Why not build your home of brick and make it fireproof. Why not reduce the risk. Ask us. Terry Brothers Co. Tel. 1674.

STORK BROS. TAXI SERVICE. Day or night. 'Phone 2100.

Mrs. Salzmann's 100 per cent whole wheat bread at your grocer.

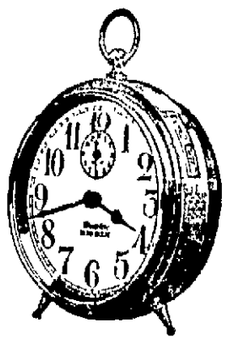

FEBRUARY

You early risers these dark mornings must have a dependable Alarm Clock.

You can depend on the WESTCLOX line from Big Ben or Baby Ben to America to get you up on time. Prices from $1.50 to $4.75.

Cordially yours,

SAFFORD & SCUDDER
JEWELERS
"The House of Lucky Wedding Rings"
310 Wall St., Kingston, N. Y.

Trenton Plays Here Tonight

Tonight at the local armory court the Trenton team of the Metropolitan League will furnish the opposition. A win this evening over the fast Trenton outfit will bring the local squad within seeing distance of first place.

Newmarn and Stevenson will in all probability be here tonight, also Anderson, so that the absence of Campbell and McNichol will not be felt so severely.

The Trenton team, second in league standing, is a strong outfit and is considered one of the best attractions in the league. Morris Tome and Eddie Dolan, former Kingston players, will be seen in the Jerseyites lineup. The game will be called at the usual hour with dancing following.

HOME BUREAU LECTURES IN NUTRITION COURSES

The first nutrition meeting in the advanced course in nutrition which is being held in the Milton community by the Ulster County Home Bureau will be held in the Community House on Thursday afternoon, February 14, at 2:30 o'clock. Mrs. MacMichael will discuss "The Allmentary Tract."

The second lesson in the nutrition course which is being studied by the Modena members of the Home Bureau will be given on Friday, February 15, at the home of Mrs. Frank Black, at which time Mrs. Black, who is the nutrition leader, will discuss "Simple Digestive Difficulties of the Intestines, How to Relieve Them and How to Prevent Them."

BUSINESS NOTICES

Leslie Electrical Store. 102½ Broadway. Phone 524-W call me for house wiring and repairing.

The newest and latest on Victor records. Come in and hear them. Kaplan Furniture Co., 14 East Strand. Open evenings.

PAINTING Service that Satisfies. FRANK P. MESSINGER, 14 Franklin street. Phone 713.

NO GREATER

Sentiment for Valentine's Day than to "Say it with Flowers." Valentin Burgevin, Inc.

Mrs. R. H. McCutcheon, licensed undertaker and embalmer, 44 Prince street. Telephone 1220.

VIOLIN INSTRUCTION.

Competent teaching. Elementary and advanced students. Sevcik method used. Charles W. Brandt. Studio, 134 Downs street. Phone 1928-J.

To Whom It May Concern.

My wife, Marie A. Fitzsimmons Wolf, having left my bed and board, I will not be held responsible for any bills contracted by her or any of her family.

(Signed) THOMAS J. WOLF.
February 11, 1924.

L. T. & J. H. SCHOONMAKER, contractors and builders, jobbing and laying hardwood floors a specialty. 'Phone 1257-M or 287-R.

THE GARDEN

May be made more attractive by adding a bird bath sun dial or gazing globe. Prune or trim your trees now. Call 635-W. J. N. Libby, arborist.

Elmer Palen will have 50 head of good second hand horses, matched pairs, single horses and plenty of good farm chunks. All horses will be sold for the high dollar for my sale Tuesday, February 5th. Sale starts 1 o'clock sharp. Private sales every day at 682-684 Broadway, Kingston, N. Y.

SNYDER BROTHERS' EXPRESS. Phone 757. 628 Broadway. Baggage and delivery service, moving and hauling; local and long distance

Parish Taxi Service. Sedans for funerals and weddings. Phone 20-W.

Scanlon's Taxi Service. Closed Cars. Day and Night. Call 1898 or 1149-W.

Dr. Magnus Gross, Chiropodist. 284-286 Wall street. Tel. 420. Treats all foot ailments. Open evenings. Sunday by appointment.

Morgenw'ks Won at Poughkeepsie

The Kingston team beat the St. Mary's squad of Poughkeepsie Tuesday evening at Poughkeepsie by a 31 to 28 tally. The Morgenweck squad got off to an early start and was leading at half time 18 to 8. Bowers did the best shooting for the Kingston team with 14 points. McDermott was the leading scorer, raging a total of 16 points. Borgman, on the Kingston line-up, scored 9 points, playing in a forward position opposite C. Husta. Young Morgenweck played in a guard position in the closing minutes. The score

Kingston.	FG.	FP.	TP.
Borgman, lf	2	5	9
C. Husta, rf	2	0	4
C. Powers, c	5	4	14
Artus, lg	1	1	3
M. Husta, rg	0	1	1
Morgenweck, rg	0	0	0
Totals	10	11	31

St. Mary's.	FG.	FP.	TP.
McDermott, rf, c	5	6	16
McCarthy, lf	0	3	3
Crispi, c	0	3	3
Coffey, rg	1	0	2
Hempe, lg	0	0	0
Havens rf.	2	0	4
Totals	8	12	28

Score at half time—Kingston, 18; St. Mary's, 8. Fouls committed—By Kingston, 19; by St. Mary's, 18. Referee—Palen.

Results in State League

Glens Falls scored an easy victory over Schenectady at Glens Falls Tuesday night in a state league championship series game, the score being 32 to 20. The winners took the lead early in the contest and were never in danger of losing it. Schmeelk was a tower of strength to Glens Falls, scoring sixteen points on five field baskets and six free throws. Score:

Schenectady.	FB.	FP.	TP.
Roconda, rg	0	7	7
Gliebe, c	0	0	0
Matthews, lg	2	2	6
M. Brucker, lf	2	2	6
J. Bruckner, lf	0	1	1
Totals	4	12	20

Glens Falls.	FB.	FP.	TP.
Weble, rf	0	2	2
Schmeelk, lf	5	6	16
Grody, c	0	6	6
Cooney, rg	2	3	7
Pelcher, lg	0	1	1
Totals	7	18	32

Summary: Score at half time—Schenectady, 14; Glens Falls, 16. Fouls committed—By Schenectady, 30; by Glens Falls, 30. Referee—Davey.

EVERYTHING IN THIS SALE IS EIGHMEY MERCHANDISE QUALITY ASSURED.

26 Broadway — S. E. Eighmey — Down-town

EVERYTHING IN THIS SALE IS EIGHMEY MERCHANDISE QUALITY ASSURED.

Announcing Super-Values in This Great

CLOSING OUT SALE!

TO CLOSE THE ESTATE OF S. E. EIGHMEY ALL MERCHANDISE MUST BE TURNED INTO CASH. Thousands of dollars' worth of High Grade Merchandise to be disposed of At Once in One of the Most Sensational Selling Events in the History of Ulster County.

All Sales Cash. No Goods Exchanged. No Goods on Approval. No Money Refunded.

When possible please Carry Your Smaller Parcels, and we will deliver the large ones.

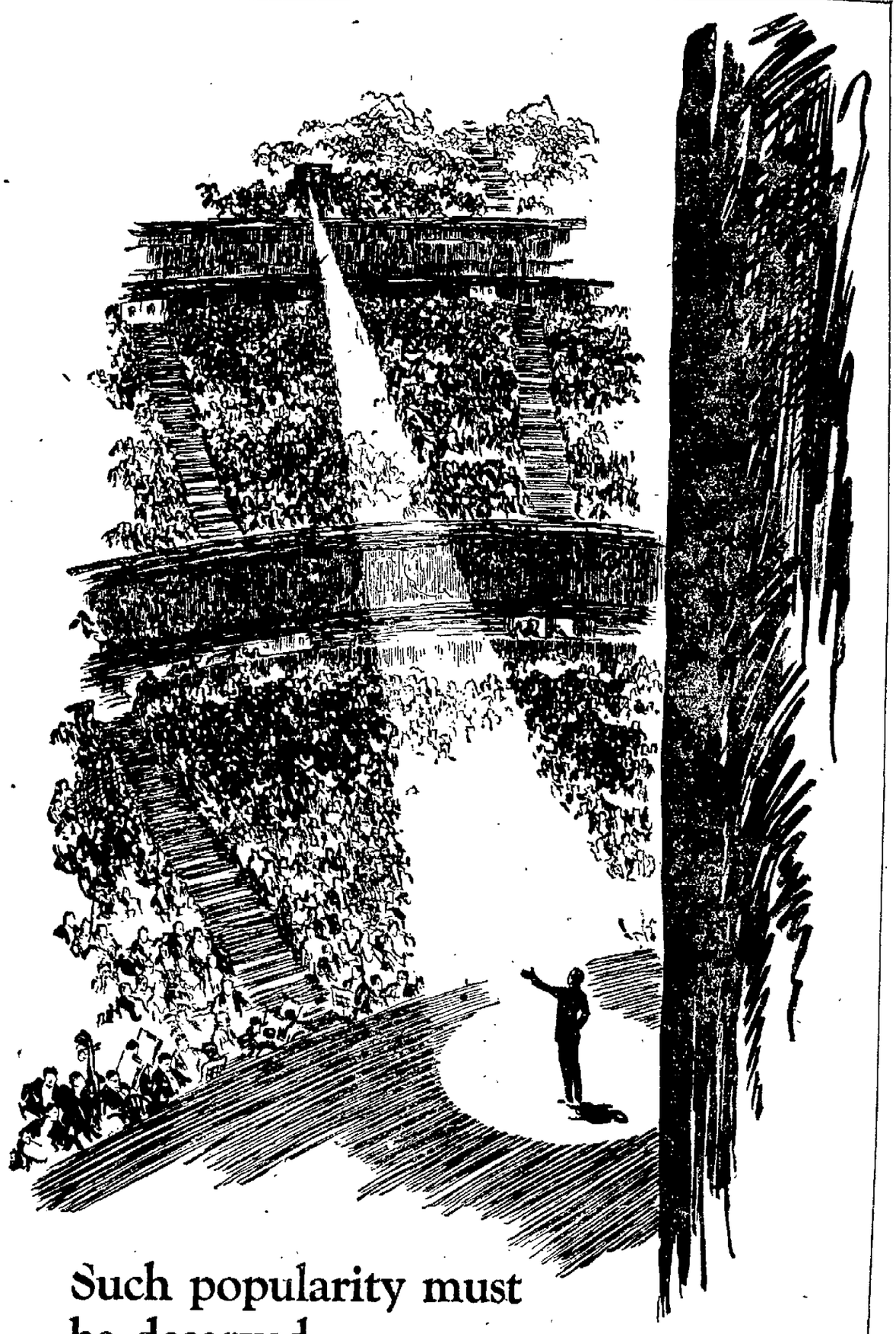

Such popularity must be deserved

POPULARITY isn't luck—there is no royal road to the spotlight. Popularity, today, means "delivering the goods!"

Last year broke all records for the number of Chesterfields smoked. Why? Because Chesterfields make good! There are loads of ordinary cigarettes—smokers want something better!

Better quality—proved by better taste—that's why men are turning by thousands from other cigarettes to Chesterfield.

Chesterfield
CIGARETTES
They Satisfy—millions!

Copyright 1924, Liggett & Myers Tobacco Co.

New Lines—

Our stock is now complete on

SHACKLE BOLTS
PISTON PINS
PISTON RINGS
SPRINGS
MAIN AND CONNECTING ROD BEARINGS
CONNECTING ROD BOLTS
NUTS AND SHIMS
AXLES AND DRIVE SHAFTS

we carry complete lines of above for all makes of cars.

M. H. HERZOG
332 WALL ST., - - - - KINGSTON, N. Y.
Phone 134.

Tire Clearance Sale

Of all stock on hand at prices never before heard of, all cords in Goodrich, Silvertown, Miller, Goodyear, Fisk, Firestone, U. S. Royal.

31 x 4	$16.00
32 x 4	$17.50
32 x 4½	$21.25
33 x 4½	$21.75
34 x 4½	$22.75
33 x 5	$26.50
35 x 5	$28.50

We also have a few makes in all sizes at prices below cost. Now is your time to buy while they last.

SUTLIFF Inc.
B'way at Albany Ave.

DEMAND INCREASES FOR DAIRY IMPROVEMENT

New Associations Are Being Formed to Build up Good Herds.

The past fall brought renewed activity in dairy improvement in several counties of the state. In the three counties of Lewis, Orange and Chautauqua located in the corners of the state, where associations have been active for some time, the demand for help from the college of agriculture at Ithaca increased until it was necessary to organize a new association in each of these counties. These new associatons began operations in December.

The same conditions exist in Madison county in central New York where association members are waiting for a qualified milk tester. The Hamilton Association in Madison county, which has been thriving for more than four years, has undoubtedly shown the value of the improvement association and has thus caused the demand for further development.

Steuben county has a new association ready for work as soon as a desirable tester can be obtained. In many other sections of dairy counties, groups of from ten to fifteen dairymen are anxious to place association records on their cows, but are unable to find enough members to insure the minimum requirement of 26 members for full associations.

This widespread demand for dairy improvement associations is, according to the state supervisor of the work, simply another strong indication that dairy farmers are studying their business and learning that it pays well to keep records and thus to know what each individual in the herd is doing to justify her existence.